

Proposed North Elevation

PAINTWORK:
WOODWORK TO MATCH FARROW & BALL RAILINGS

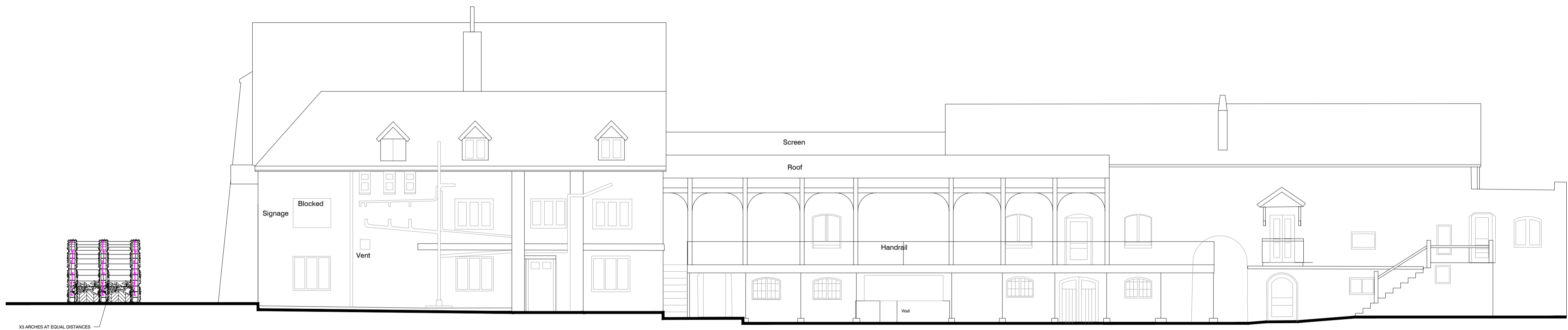

Proposed South Elevation

10 ARCHES AT EQUAL DISTANCES POSITIONED ALONG ENTRANCE. EACH ARCH IS TO BE A METAL POWDER COATED FINISH AND CONSIST OF 20 LARCHES APPROX. 300MM APART WITH HORIZONTAL ROPE IN BETWEEN TO CONNECT THEM FOR THE PLANTS TO GROW UP. THREE PLANTERS BETWEEN ARCHES AS SHOWN.



Proposed Front Elevation (West)



Proposed Rear Elevation (East)

B	JASMINE ARCH ADDED	08/04/24	MT
A	EXISTING LIGHTING REMOVED	04/03/24	MT
/	FIRST ISSUE	10/01/24	MT

DO NOT SCALE. WRITTEN DIMENSIONS TO BE USED IN PREFERENCE TO SCALED DIMENSIONS. ALL DIMENSIONS TO BE CHECKED ON SITE BY CONTRACTOR & ALL DISCREPANCIES TO BE REPORTED TO JMDA

JOB TITLE
MITCHELLS & BUTLERS
THE SAXON MILL
WARWICK CV34 5YN

DRAWING TITLE
PROPOSED ELEVATIONS

DRAWING NUMBER JMDA_1733_PL_009	REVISION B
------------------------------------	---------------

SCALE 1:100	SHEET SIZE A1
----------------	------------------

DATE 08/01/2024	DRAWN BY MT	CHECKED BY AM
--------------------	----------------	------------------



JMDA LTD
2 The Holmes Skipwith,
York, YO8 5SL
T: 01757 288 399
info@jmdald.co.uk
www.jmdald.co.uk