

1 Proposed Floor Plan
Scale: 1:100

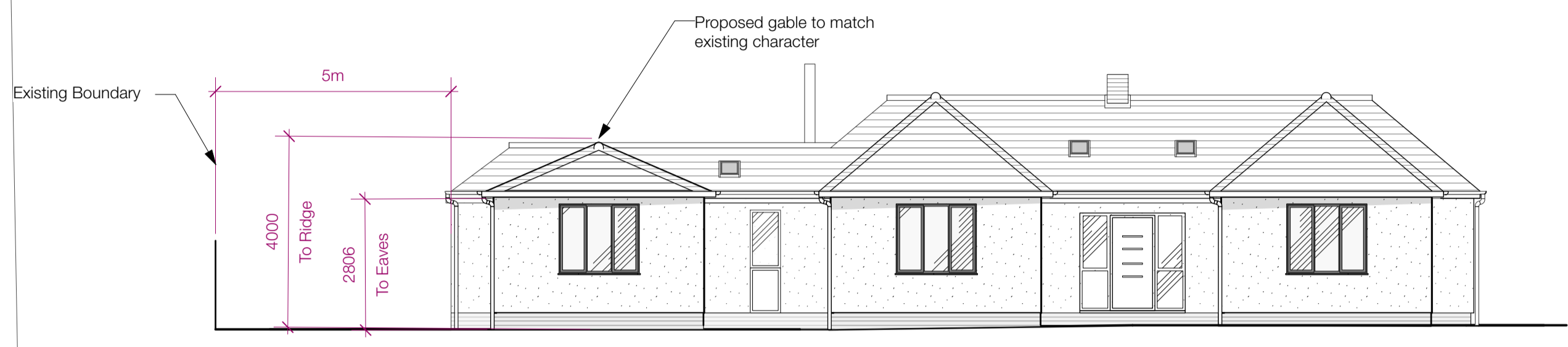

2 Proposed Front Elevation (North East)
Scale: 1:100

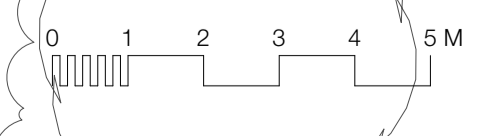
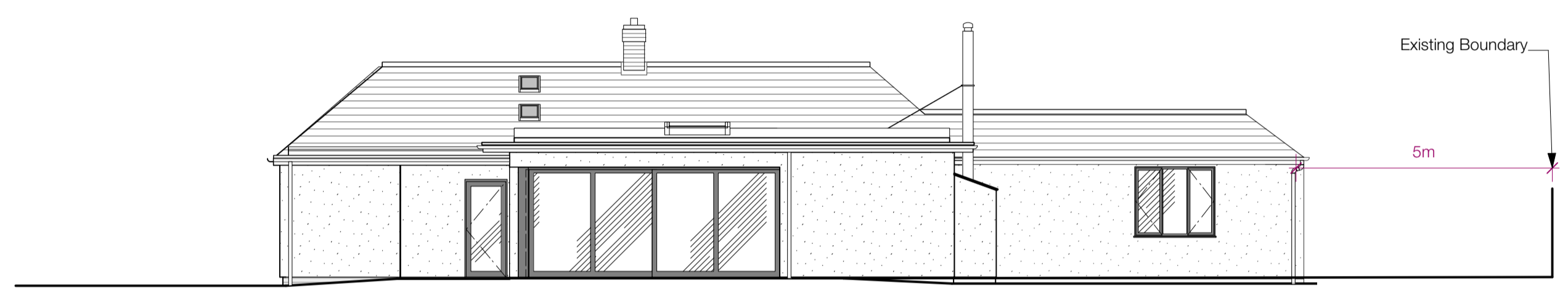

3 Proposed Rear Elevation (South West)
Scale: 1:100

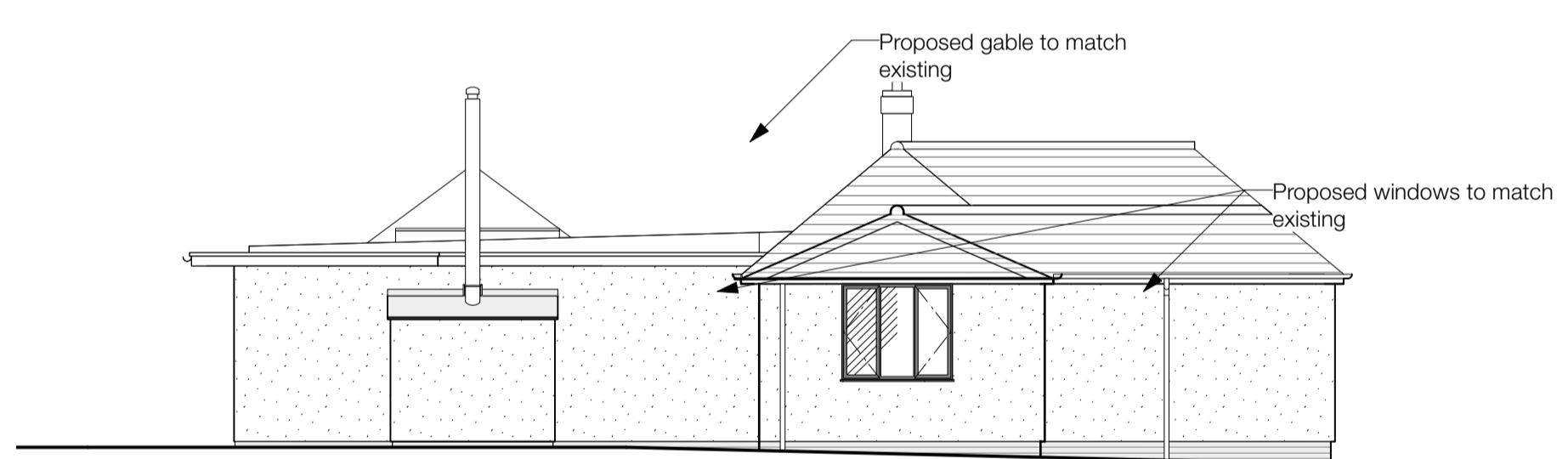

4 Proposed Side Elevation (South East)
Scale: 1:100



5 Proposed Side Elevation (North West)
Scale: 1:100

REV	DATE	DESCRIPTION	BY
D	26/03/2022	Dimension amendments	JH
C	19/03/2022	Permitted Development Ammendment	JH
B	18/03/2022	Dimensions Added	JH

AJA
Allan Joyce Architects Ltd
Architects, Landscape & Interior Design
15-20 Bath Street, Nottingham NG1 1DF
T 0115 8418418 E design@ajald.co.uk

CLIENT
Sophie Butler & Lewis Smith

PROJECT
Extension at Loncera

DRAWING
Proposed Development Plans

PROJECT NUMBER	SCALE @ A1	DATE	BY
4127	1	Jan'24	JH

DRAWING NUMBER	REVISION	STATUS
06	D	Planning

This drawing is copyright and remains the property of Allan Joyce Architects Ltd.
Generally do not scale drawings. All dimensions to be confirmed on site.