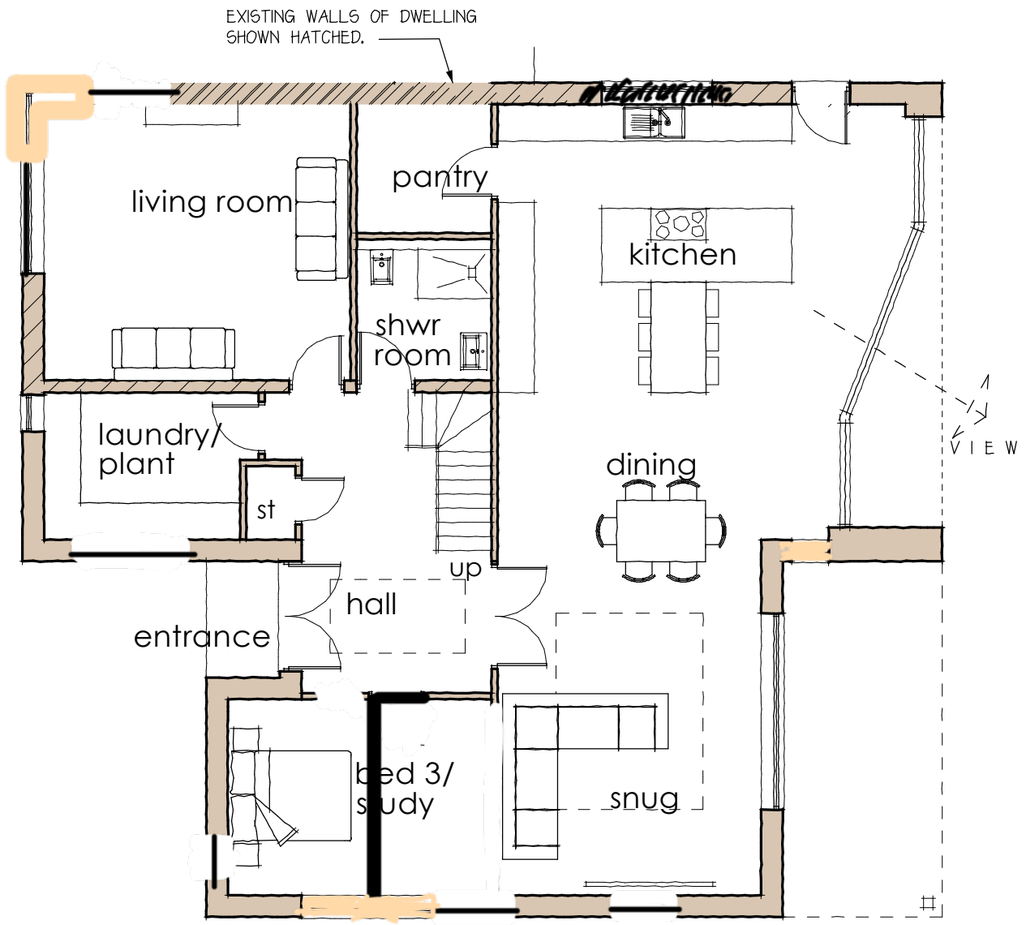

Ground Floor Plan

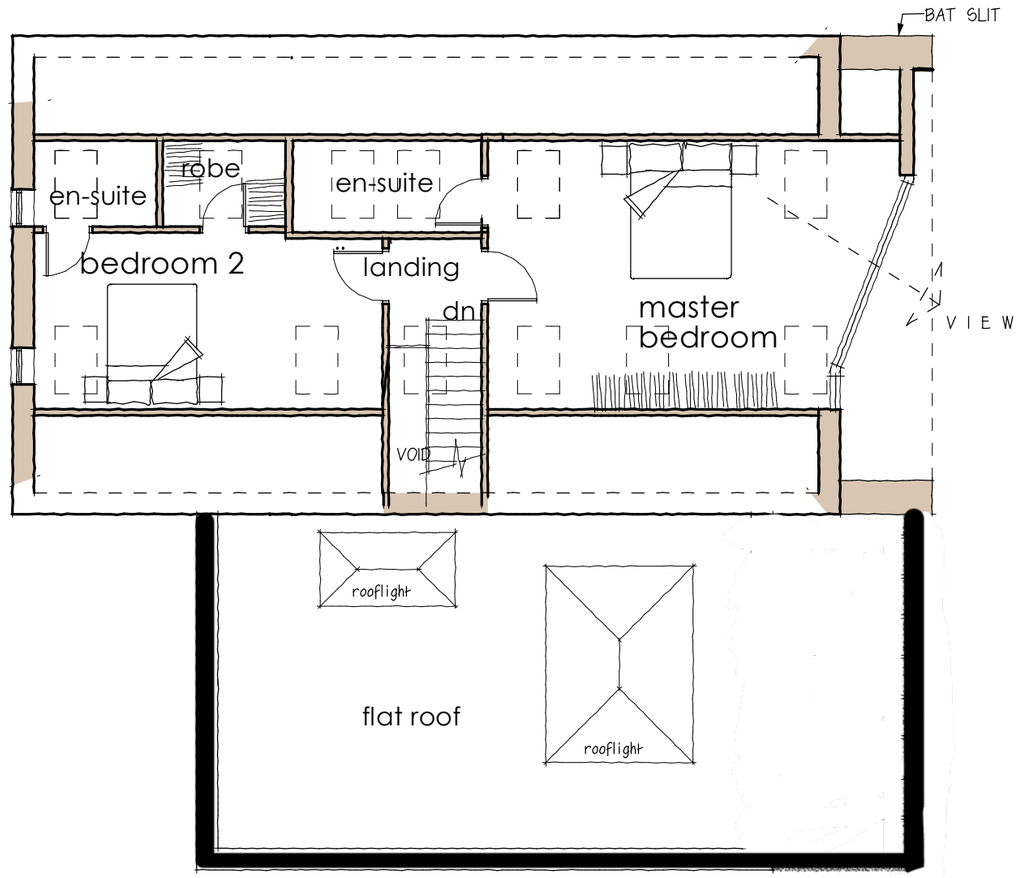

Attic Floor Plan

0 1 2 3 4 5m

D - Roof lights to be shown on first floor plan, one omitted, at request of planning - 02/10/2023
C - revisions as requested by planning - eaves lowered, dormers removed - 22/09/2023
B - client revisions following neighbour consultation - 04/09/2023
A - client revisions - 21/07/2023

Project: Proposed extension and alterations at The Copse, Langar Lane, Langar, Nottinghamshire. NG13 9HB			
Title: Proposed Floor Plans			
Date: 18/07/2023	Scale 1:100	Dwg.no PL_1076_01	Revision C

PJC ARCHITECTURE
The Old Post Office
31 Main Road
Newcastle upon Tyne
NE13 8AA
tel 0191 2140022
www.pjc-architecture.co.uk