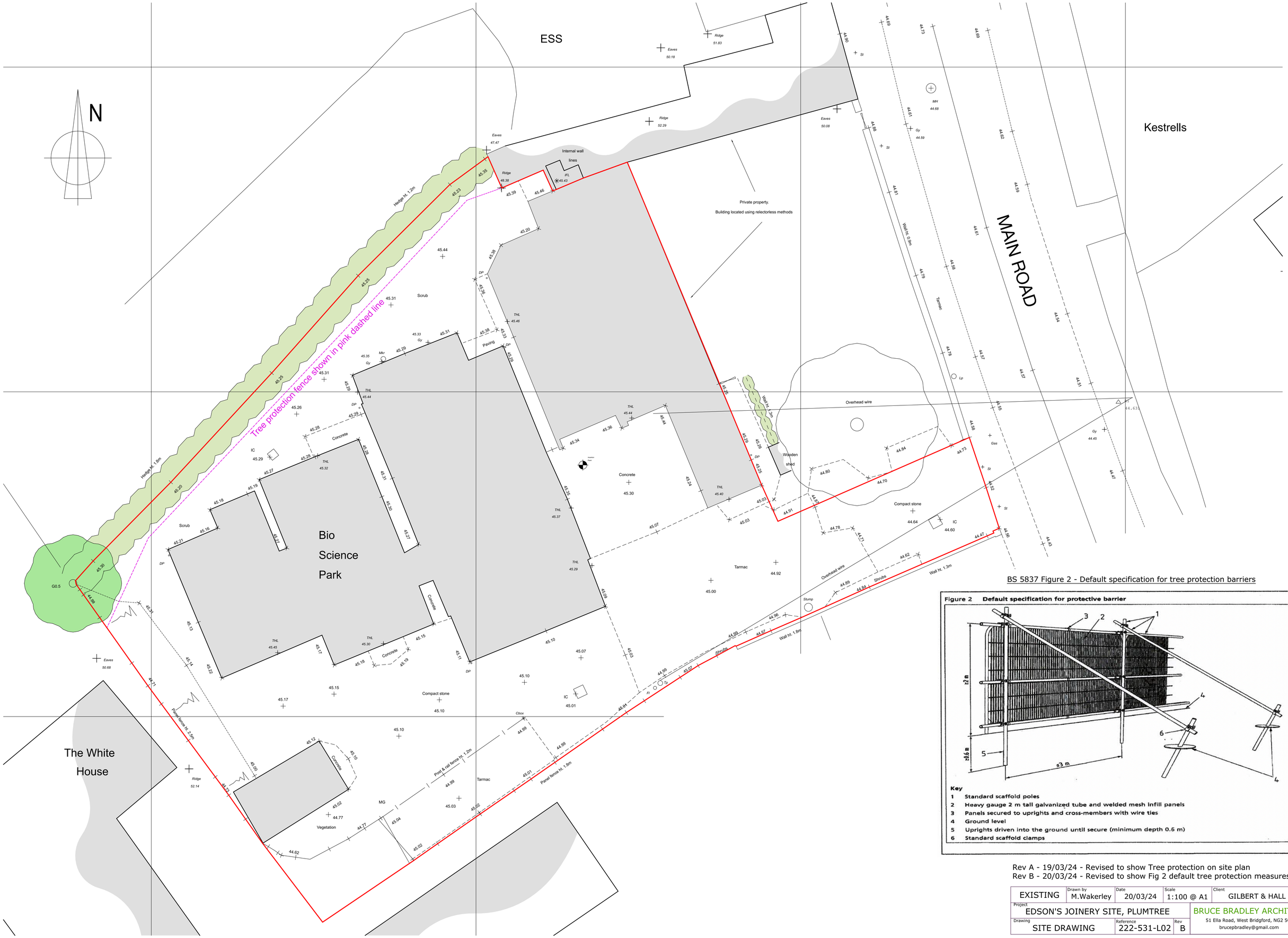

BS 5837 Figure 2 - Default specification for tree protection barriers

Figure 2 Default specification for protective barrier

Key

1 Standard scaffold poles
2 Heavy gauge 2 m tall galvanized tube and welded mesh infill panels
3 Panels secured to uprights and cross-members with wire ties
4 Ground level
5 Uprights driven into the ground until secure (minimum depth 0.6 m)
6 Standard scaffold clamps

Rev A - 19/03/24 - Revised to show Tree protection on site plan
Rev B - 20/03/24 - Revised to show Fig 2 default tree protection measures.

EXISTING	Drawn by M.Wakerley	Date 20/03/24	Scale 1:100 @ A1	Client GILBERT & HALL
Project EDSON'S JOINERY SITE, PLUMTREE				BRUCE BRADLEY ARCHITECT
Drawing SITE DRAWING	Reference 222-531-L02	Rev B		51 Ella Road, West Bridgford, NG2 5GX brucepbradley@gmail.com