

Hayling Duckyard

Park Road, PO11 0HT Hayling Island

TOTAL AREA: 497.51 m² · LIVING AREA: 404.72 m² · FLOORS: 6 · ROOMS: 36



▼ 1st Floor (Existing)

TOTAL AREA: 55.99 m² · LIVING AREA: 55.99 m² · ROOMS: 5

HAVANT BOROUGH
COUNCIL

9 APR 2024

RECEIVED

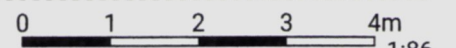
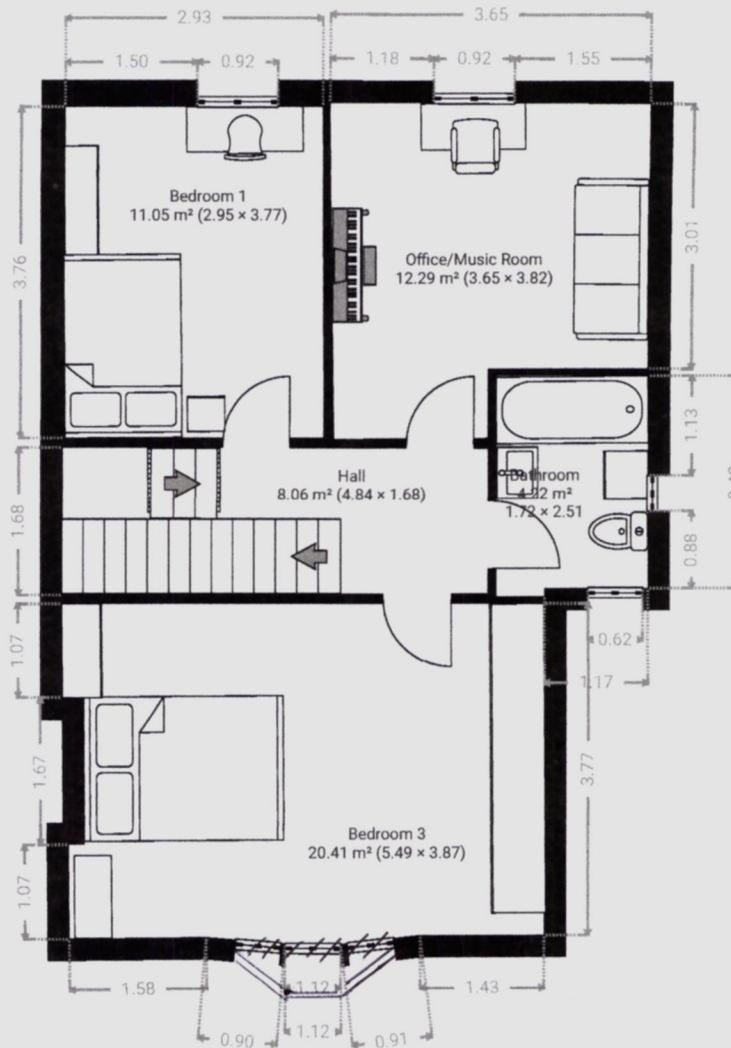

1:86