

Hayling Duckyard

Park Road, PO11 0HT Hayling Island
TOTAL AREA: 497.51 m² · LIVING AREA: 404.72 m² · FLOORS: 6 · ROOMS: 36



▼ Ground Floor (Existing)

TOTAL AREA: 103.90 m² · LIVING AREA: 103.90 m² · ROOMS: 7

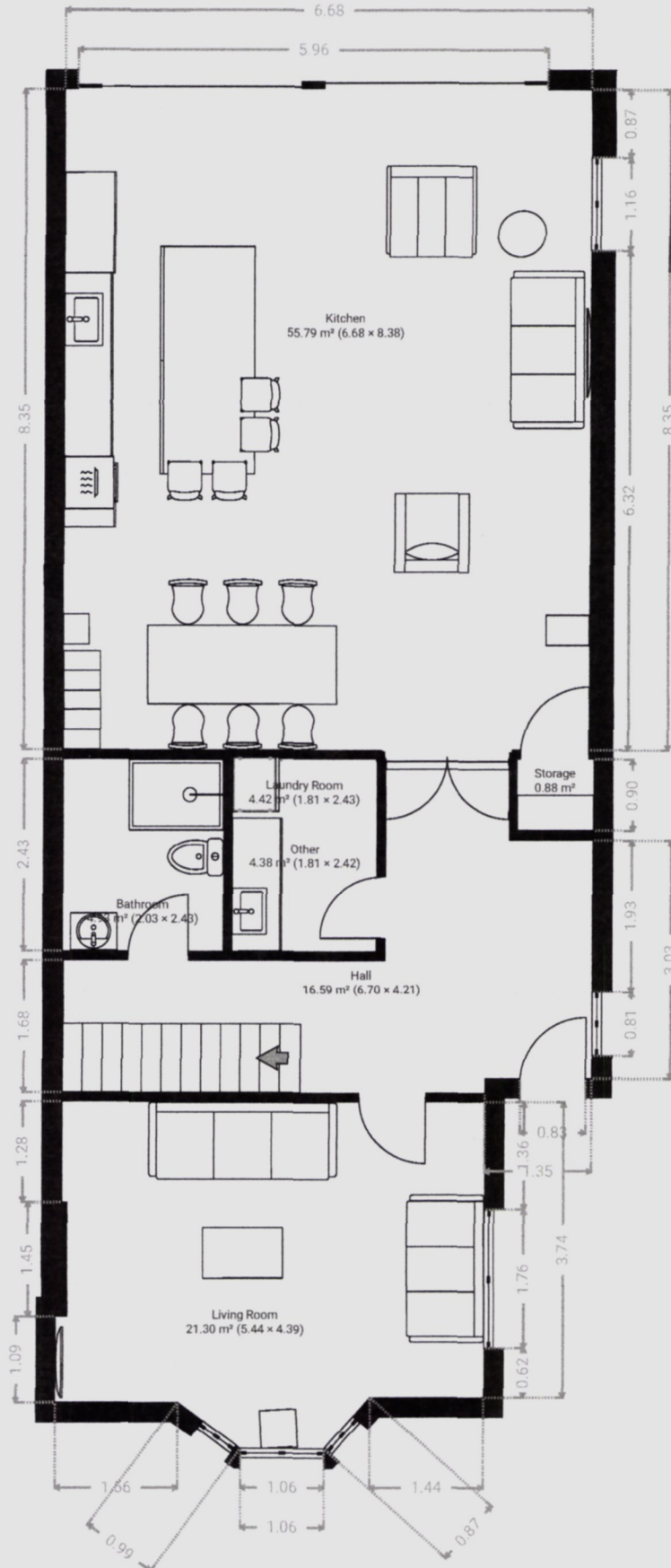

HAVANT BOROUGH
COUNCIL
9 APR 2024
RECEIVED

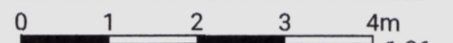

1:86