

T3: Willow

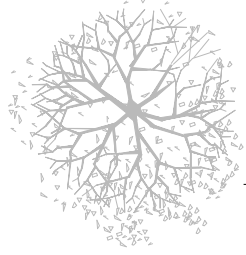

T2: Species TBC



T1: Pear

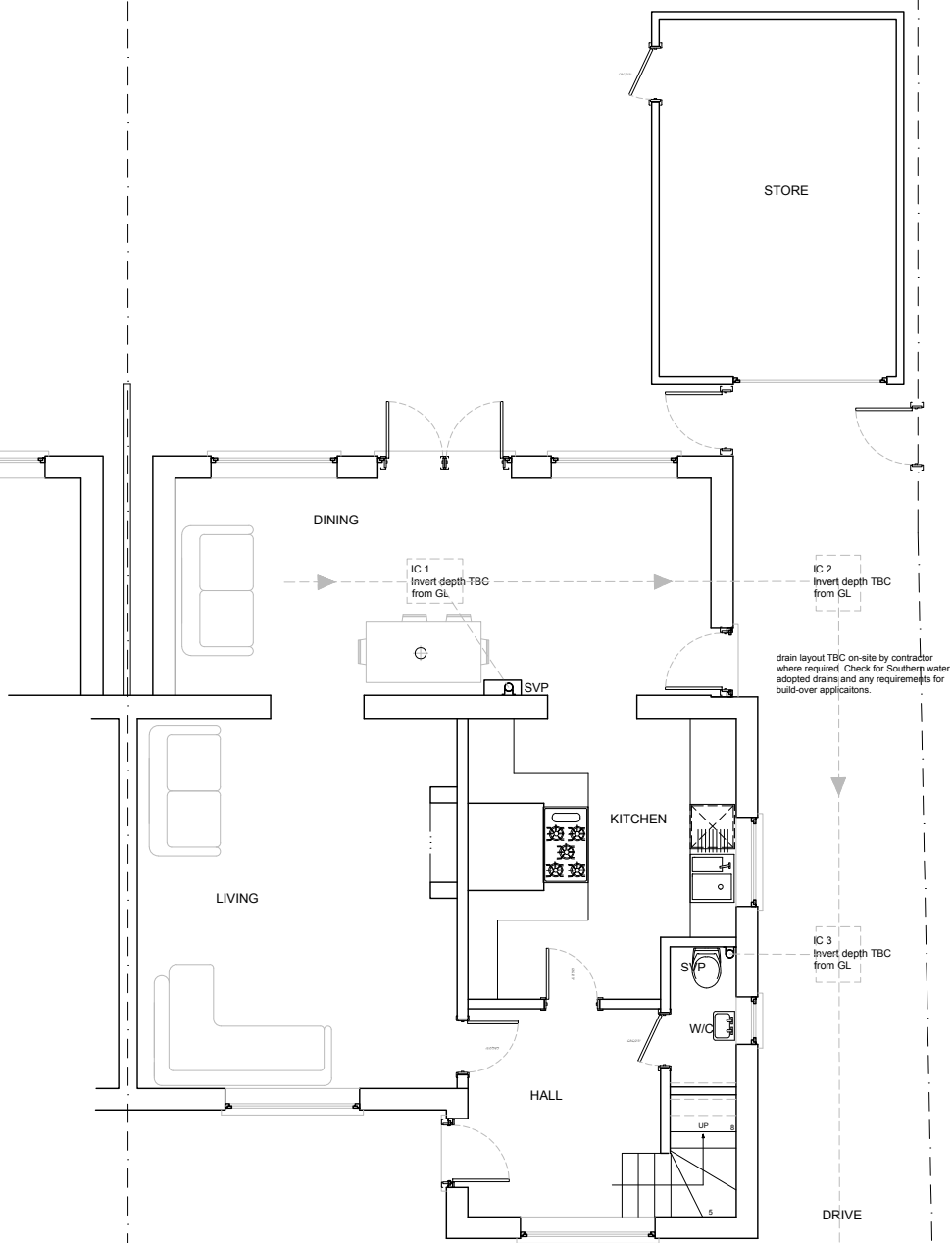

Ground floor plan | EXISTING

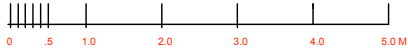

DRIVE ACCESS TO SUNNINGDALE GARDENS

DRIVE

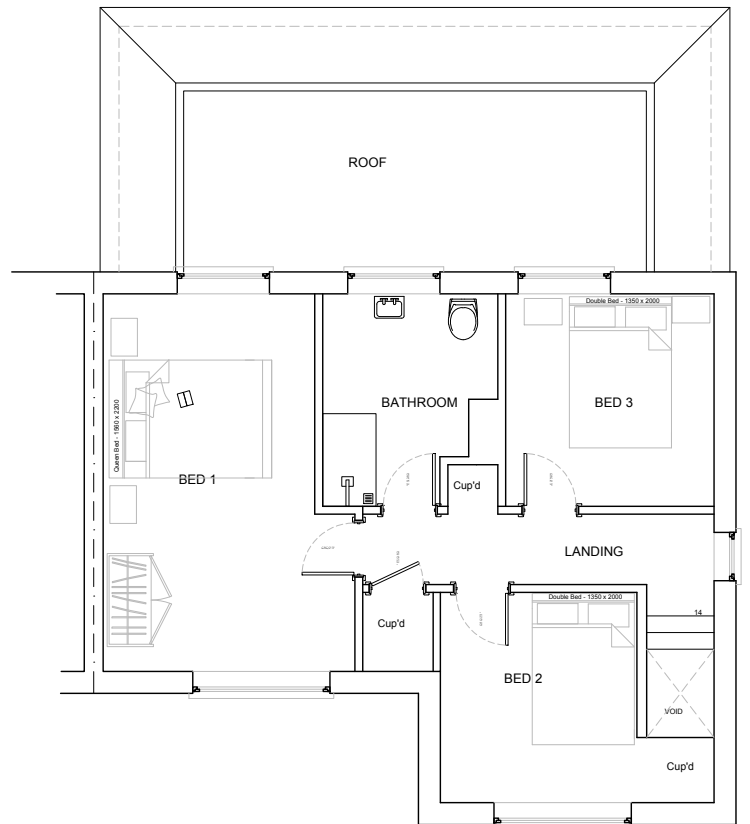

First floor plan | EXISTING

EXISTING PLANS

REV A: Drawing name changed 26-03-2024



M) 07792 379302 E)rudi.design.co@gmail.com w)cloud9designstudio.co.uk

Project/Address	Extensions and Alterations 31 Howard Ave. West Wittering, Chichester West Sussex PO20 8JU	Drawing Name	Existing plan
		Drawing No & Rev	C9/0291/01A
		Scale and paper	1:100 @ A3
		Date	October 2023

Client	Mr & Mrs Mellett	Drawn/checked	Rudi
--------	------------------	---------------	------

Note: these drawings are prepared for planning purposes only, do not scale for any other purpose.