

**Key**

- ① Existing render
- ② Slate roof tiles
- ③ Timber cladding
- ④ Felted flat roof
- ⑤ Flint wall
- ⑥ Cast iron rainwater goods
- ⑦ GRP door surround - RAL 9010 to match existing
- ⑧ Proposed advertisement - see 139-160
- ⑨ Fixed casement window to match existing

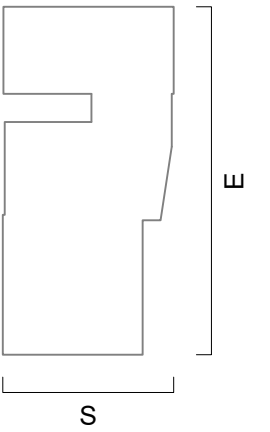

① SOUTH ELEVATION - AS PROPOSED  
Scale: 1:50

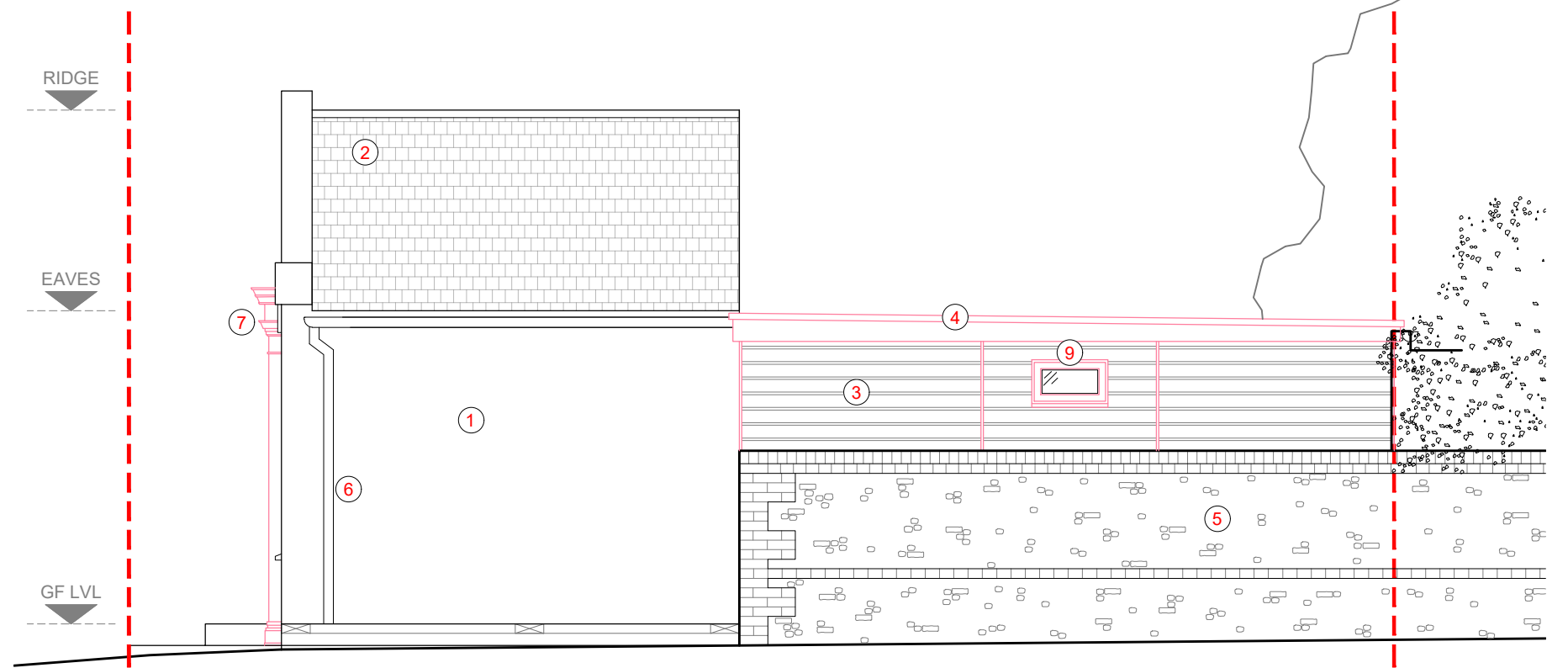

② EAST ELEVATION - AS PROPOSED  
Scale: 1:50

① ELEVATIONS - AS PROPOSED  
Scale: 1:50



**Notes**  
This drawing has been prepared for the purpose of gaining planning permission only and does not purport to be a working or contractual drawing and should not be used for any building or contractual purposes.  
This drawing has been prepared based on survey drawings and information prepared by others.  
All dimensions and levels on all drawings must be checked and verified on site before commencement of works.

© Copyright  
This drawing is the property of B Newton Architecture. No disclosure or copy of it may be made without the written permission of B Newton Architecture.

Revisions		
Date	Rev	Details
30/10/2023	/	Issued for Information
06/11/2023	A	Issued for Information
10/11/2023	B	Issued for Information
16/01/2024	C	Issued for Information
19/02/2024	D	Issued for Information
05/03/2024	E	Issued for Information
22/03/2024	F	Issued for Information (S73)



**B.Newton Architecture**  
B.Newton Architecture  
Chichester, West Sussex  
T: +44 788 609 1177  
E: bnewtonarchitecture@gmail.com

Project Title & Address <b>Fine &amp; Country</b> 13A Oving Road, Chichester West Sussex, PO19 7EG		
Drawing Title <b>Elevations as Proposed</b>		
Scale <b>1:50@A3</b>	Creation Date <b>Oct 2023</b>	Status <b>PLAN</b>
Project No. <b>139</b>	Drawing No. <b>120</b>	Revision <b>F</b>

**PLAN**