

ORIGINAL SIZE OF THIS DRAWING IS A3

Area (GIA)

Ground Floor : 196.0m2 (2110.0ft2)
 First Floor : 148.0m2 (1590.0ft2)
 Total : 344.0m2 (3700.0ft2)

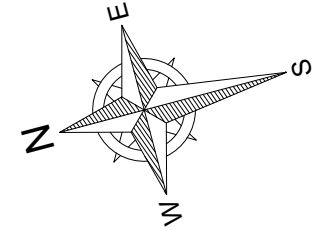
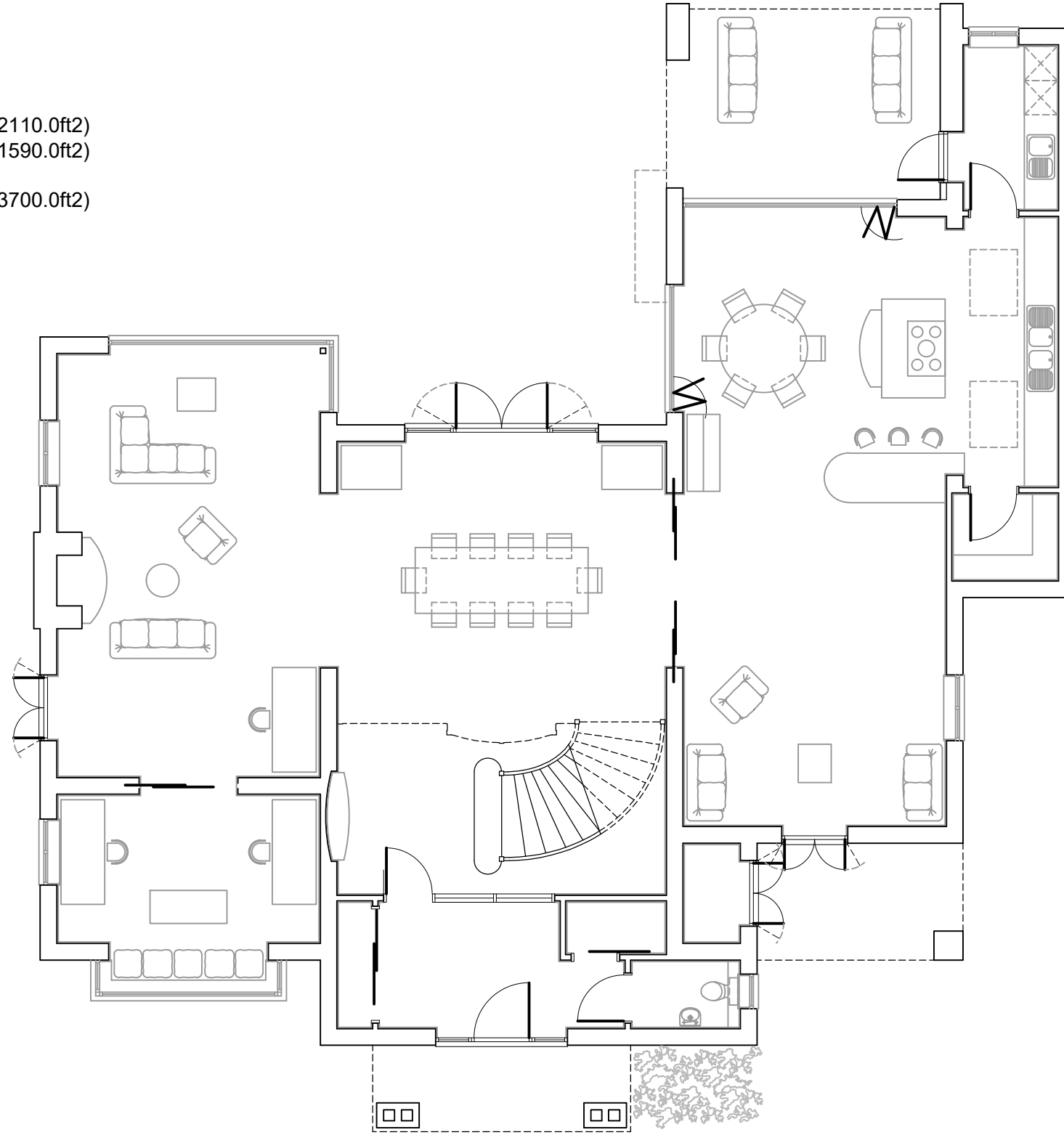

REV.	DATE	REVISIONS
C	29.02.24	Amendment to kitchen side wing and entrance porch roof.
B	02.10.23	General update.
A	01.09.23	Amended to accord with client request.

E-mail michael@admarchitects.co.uk
 web site www.admarchitects.co.uk

NOTES: 1. DO NOT SCALE FROM THIS DRAWING (EXCEPT FOR PLANNING APPLICATION PURPOSES). 2. ALL DIMENSIONS AND LEVELS TO BE CHECKED ON SITE BEFORE CARRYING OUT WORK.
 3. ALL DISCREPANCIES TO BE REPORTED TO THE ARCHITECT BEFORE CARRYING OUT WORK. 4. READ WITH OTHER CONTRACT DOCUMENTS 5. IF IN DOUBT ASK.
 COPY RIGHT & OWNERSHIP OF THIS DRAWING AND THE DESIGN OF THE BUILDING SHOWN ON THIS DRAWING IS VESTED IN THE ARCHITECTS WHOSE PRIOR WRITTEN
 CONSENT IS REQUIRED FOR ITS USE, REPRODUCTION OR FOR COPYING TO ANY THIRD PARTY.

PROJECT Bridge Barn				CLIENT Nick Cottrell		
DRAWING TITLE Ground Floor Plan				COMPUTER FILE NAME DWG.DWG		
				ORIGINAL SIZE OF THIS DRAWING IS A3		
				DRAWING NUMBER		
DRAWN	CHECKED	DATE	SCALE - AS SCALE RODS	PROJECT NUMBER	ACTUAL DRAWING NUMBER	REVISION
DCH	MB	Nov' 22	1:100	1834	11	C
TRINITY, STRETINGTON, CHICHESTER, WEST SUSSEX, PO18 0LA, UNITED KINGDOM.				TEL. 01243 771166		

© COPYRIGHT - ALL RIGHTS RESERVED

**ARCHITECTS
 DESIGN
 &
 MANAGEMENT**