

Do not scale this drawing. All dimensions to be checked on site by the contractor and as such dimensions to be their responsibility. All work must comply with relevant British Standards and Building Regulations requirements. Drawing errors and omissions to be reported to the architect.

General Notes

All dimensions are to be checked on site prior to ordering, fabrication or installation of any elements.
 Any discrepancies are to be reported to the Architect immediately.
 This drawing is to be read in conjunction with all other architectural, structural, mechanical & electrical drawings and all relevant specifications or other reports.

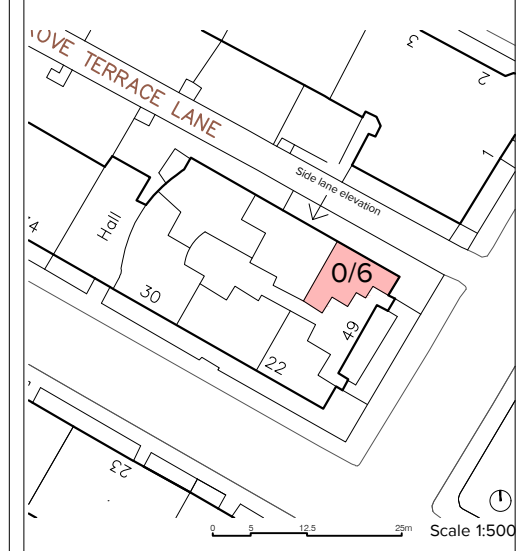
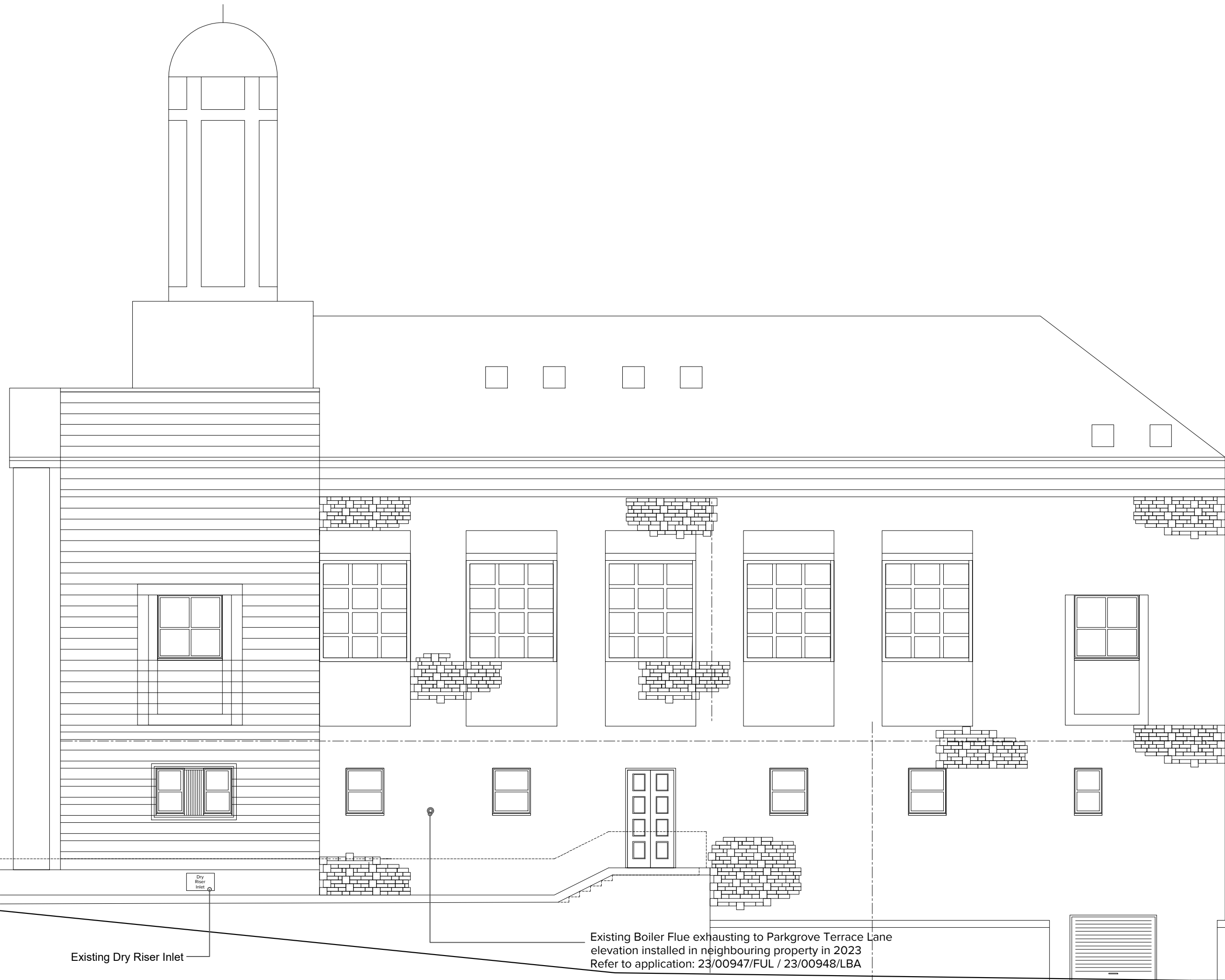

P01	17/03/2024	Issue for Planning and Listed Building Consent	RM
Rev	Date	Description	Int

PLANNING / LISTED BUILDING CONSENT

Ryan McOmish ARB - Architect

project title
 Finnieston Free Church formerly Kelvingrove Parish Church
 0/6 49 Derby Street, Glasgow G3 7TU

drawing title Parkgrove Terrace Lane Elevation - Existing				
scale	project number	drawn by	checked by	revision date
1:100@A1	24.001	RM	RM	17/03/2024
drawing no				revision

FFC - RM -XX-00-DR-A 00_030 P01

client
 Karen McGee

Copyright Ryan McOmish ARB - Architect

Existing Dry Riser Inlet

Existing Boiler Flue exhausting to Parkgrove Terrace Lane elevation installed in neighbouring property in 2023 Refer to application: 23/00947/FUL / 23/00948/LBA

0 1 2.5 5m Scale 1:100