

Do not scale this drawing. All dimensions to be checked on site by the contractor and as such dimensions to be their responsibility. All work must comply with relevant British Standards and Building Regulations requirements. Drawing errors and omissions to be reported to the architect.

**General Notes**

All dimensions are to be checked on site prior to ordering, fabrication or installation of any elements.  
 Any discrepancies are to be reported to the Architect immediately.  
 This drawing is to be read in conjunction with all other architectural, structural, mechanical & electrical drawings and all relevant specifications or other reports.

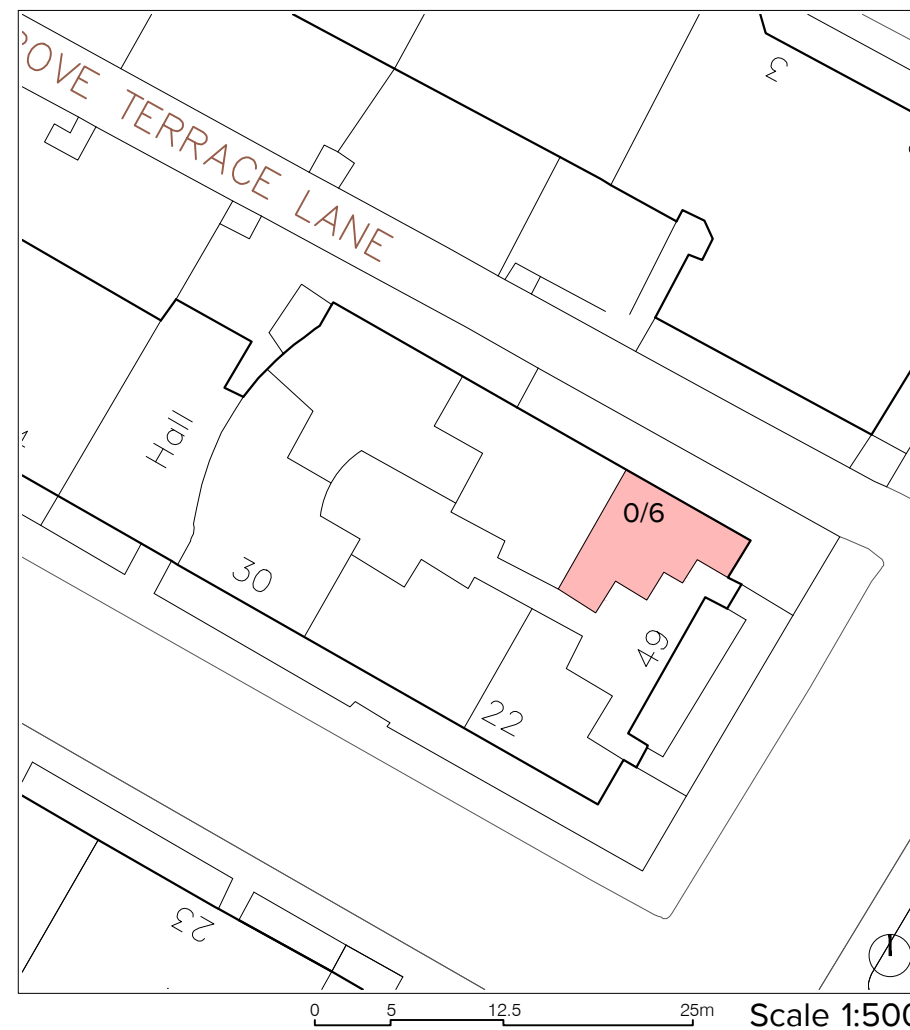
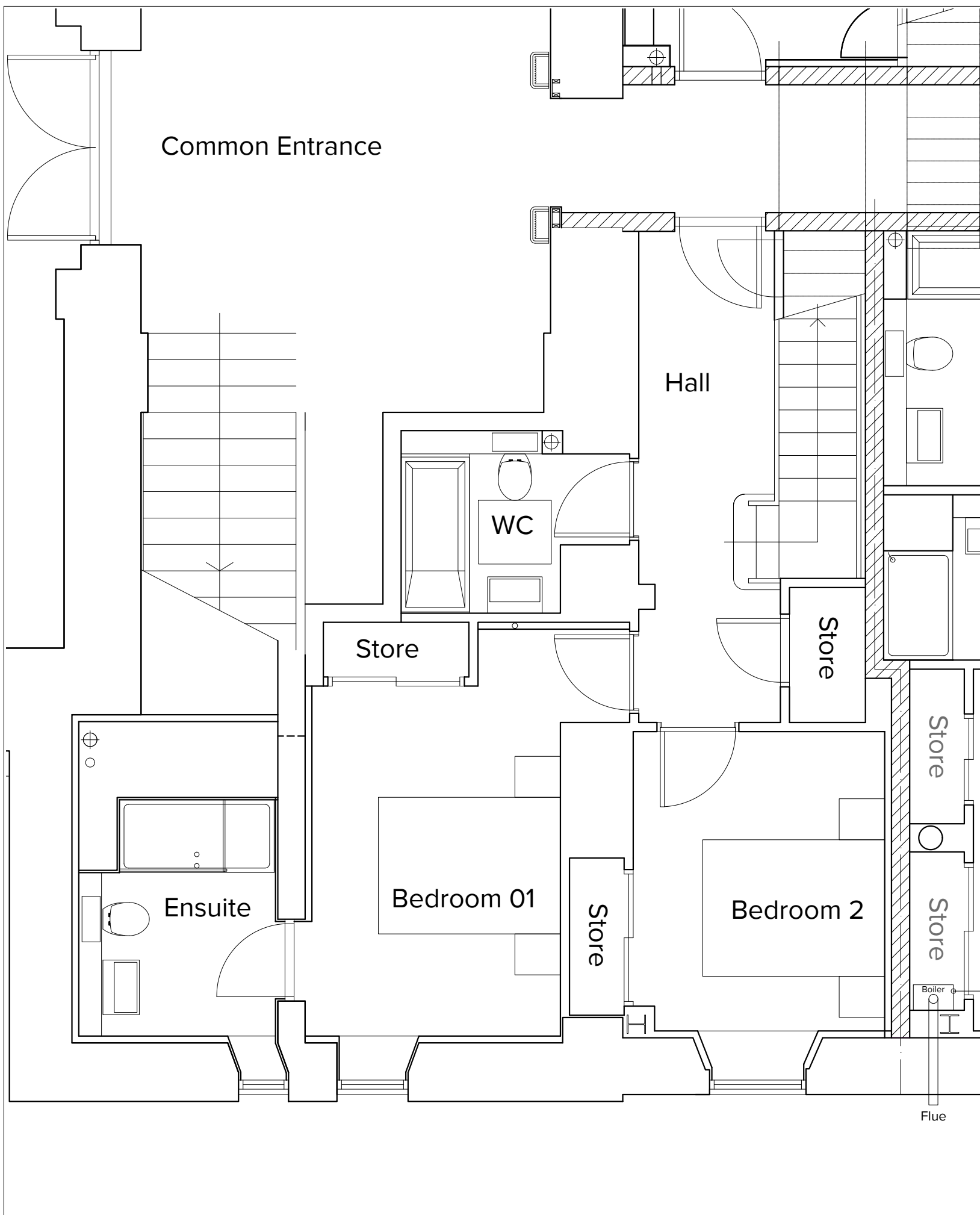

Scale 1:500

Existing Combi-Boiler with Boiler Flue exhausting to Parkgrove Terrace Lane elevation installed in neighbouring property in 2023

Refer to application: 23/00947/FUL / 23/00948/LBA

Scale 1:50

|     |            |  |     |
|-----|------------|--|-----|
| P01 | 17/03/2024 | Issue for Planning and Listed Building Consent | RM  |
| Rev | Date       | Description                                    | Int |

PLANNING / LISTED BUILDING CONSENT

**Ryan McOmish ARB - Architect**

project title  
 Finnieston Free Church formerly Kelvingrove Parish Church  
 0/6 49 Derby Street, Glasgow G3 7TU

drawing title  
 Ground Floor Plan - Existing

|            |                |          |            |               |
|------------|----------------|----------|------------|---------------|
| scale      | project number | drawn by | checked by | revision date |
| 1:50@A3    | 24.001         | RM       | RM         | 17/03/2024    |
| drawing no |                |          |            | revision      |

FFC - RM -XX-00-DR-A-00\_010 P01

client  
 Karen McGee

Copyright Ryan McOmish ARB - Architect