

Do not scale this drawing. All dimensions to be checked on site by the contractor and as such dimensions to be their responsibility. All work must comply with relevant British Standards and Building Regulations requirements. Drawing errors and omissions to be reported to the architect.

General Notes

All dimensions are to be checked on site prior to ordering, fabrication or installation of any elements.
 Any discrepancies are to be reported to the Architect immediately.
 This drawing is to be read in conjunction with all other architectural, structural, mechanical & electrical drawings and all relevant specifications or other reports.

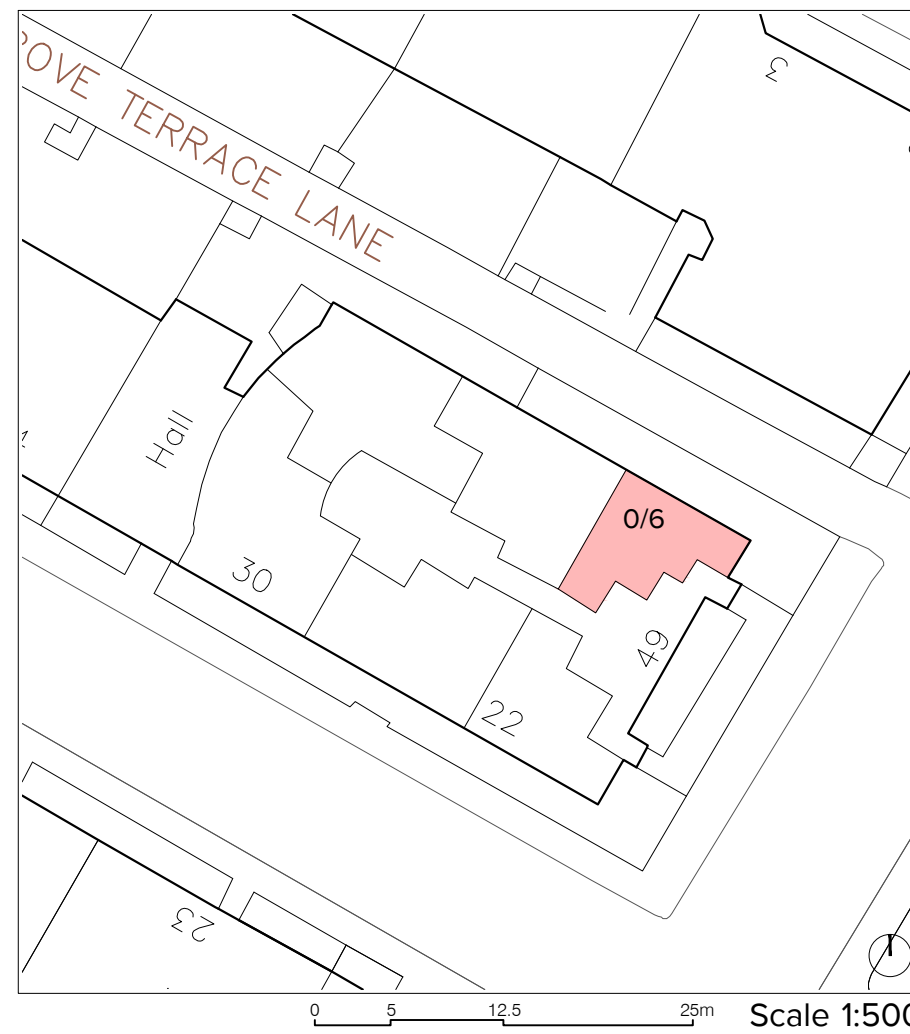
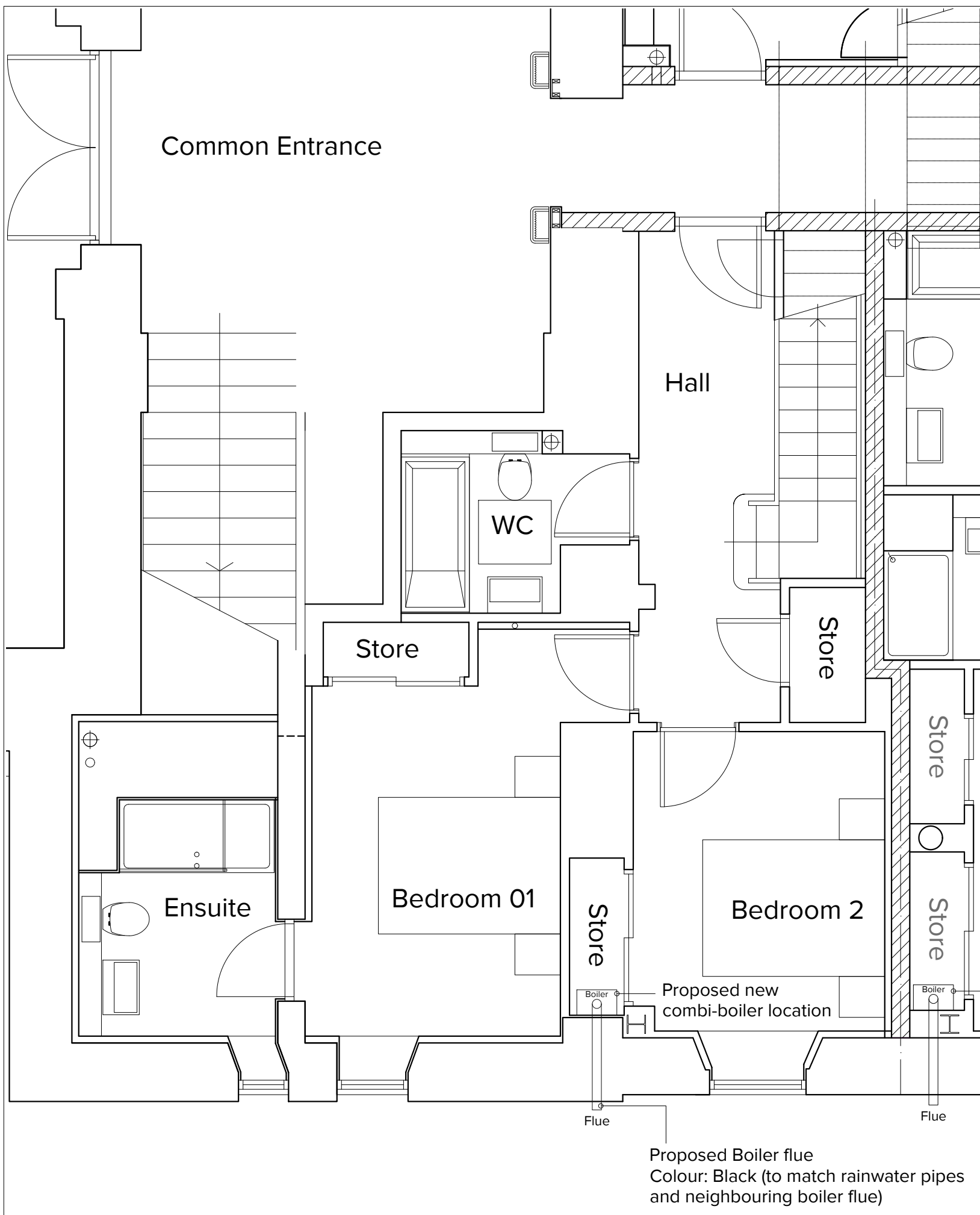

Existing Combi-Boiler with Boiler Flue exhausting to Parkgrove Terrace Lane elevation installed in neighbouring property in 2023

Refer to application: 23/00947/FUL / 23/00948/LBA

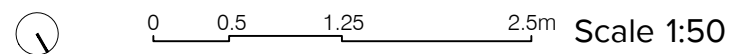

P01	17/03/2024	Issue for Planning and Listed Building Consent	RM
Rev	Date	Description	Int

PLANNING / LISTED BUILDING CONSENT

Ryan McOmish ARB - Architect

project title
 Finnieston Free Church formerly Kelvingrove Parish Church
 0/6 49 Derby Street, Glasgow G3 7TU

drawing title
 Ground Floor Plan - Proposed

scale	project number	drawn by	checked by	revision date
1:50@A3	24.001	RM	RM	17/03/2024
drawing no				revision

FFC - RM -XX-00-DR-A-00_011 P01

client
 Karen McGee