

THIS DRAWING MUST BE READ IN CONJUNCTION WITH OTHER ARCHITECT'S, CONSULTANT'S, SUB-CONTRACTOR'S AND SPECIALIST DRAWINGS.

ALL DIMENSIONS ARE IN MILLIMETRES UNLESS STATED OTHERWISE.

ALL DIMENSIONS ARE TO BE VERIFIED ON SITE AND CONFIRMED, BY THE CONTRACTOR, BEFORE COMMENCEMENT OF CONSTRUCTION.

IF THIS DRAWING EXCEEDS THE QUANTITIES TAKEN, IN ANY WAY, THE ARCHITECTS ARE TO BE INFORMED BEFORE THE WORK IS PUT IN HAND.

Rev	Date	Text	Revision	By	Chk
-	00/00/00	Text		-	-

Notes

Le Page Architects

Le Page Architects Limited
 Plumer House
 Tailour Road
 Crownhill
 Plymouth
 PL6 5DH
 Tel: +44 (0)1752 849 880

Email: enquiries@lepagearchitects.com
 Web: <http://www.lepagearchitects.com>

Client
Mr Sean Harrison

Project Name
Plymouth Gin Distillery
New Door to Hoegate Street

Drawing
Proposed West Elevation AA, Key Plan & Ground Floor Plan

Scale
 1:100 @ A3

Drawn by
 AB/ST
 Checked by
 SCr
 Date
 05.04.2024
 05.04.2024

Project No.
 Drawing No
 Revision

J23070 AB 02

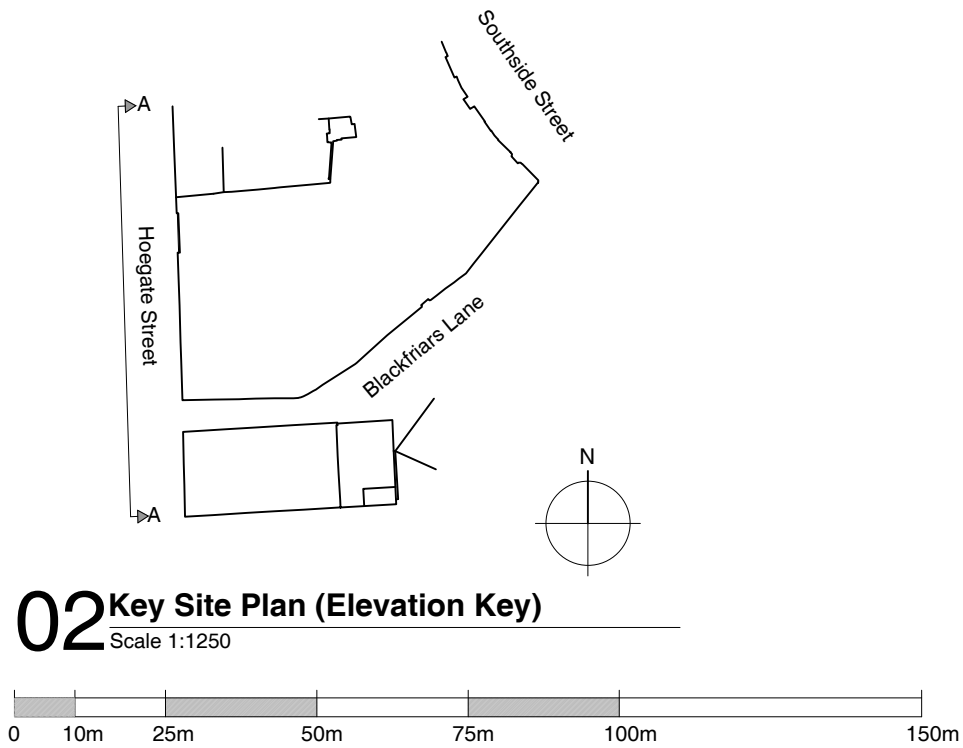

02 Key Site Plan (Elevation Key)

Scale 1:1250

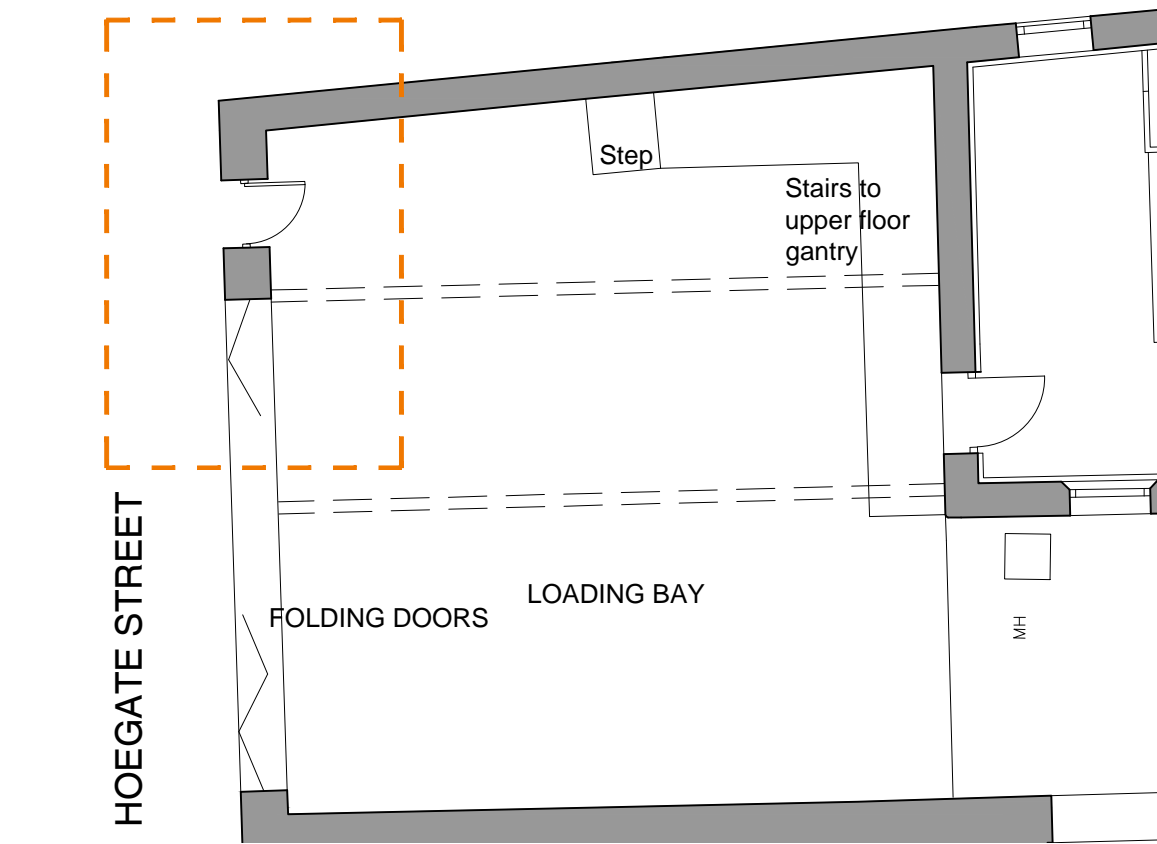

03 Proposed Ground Floor Plan (Hoe Gate St Level)

Scale 1:100

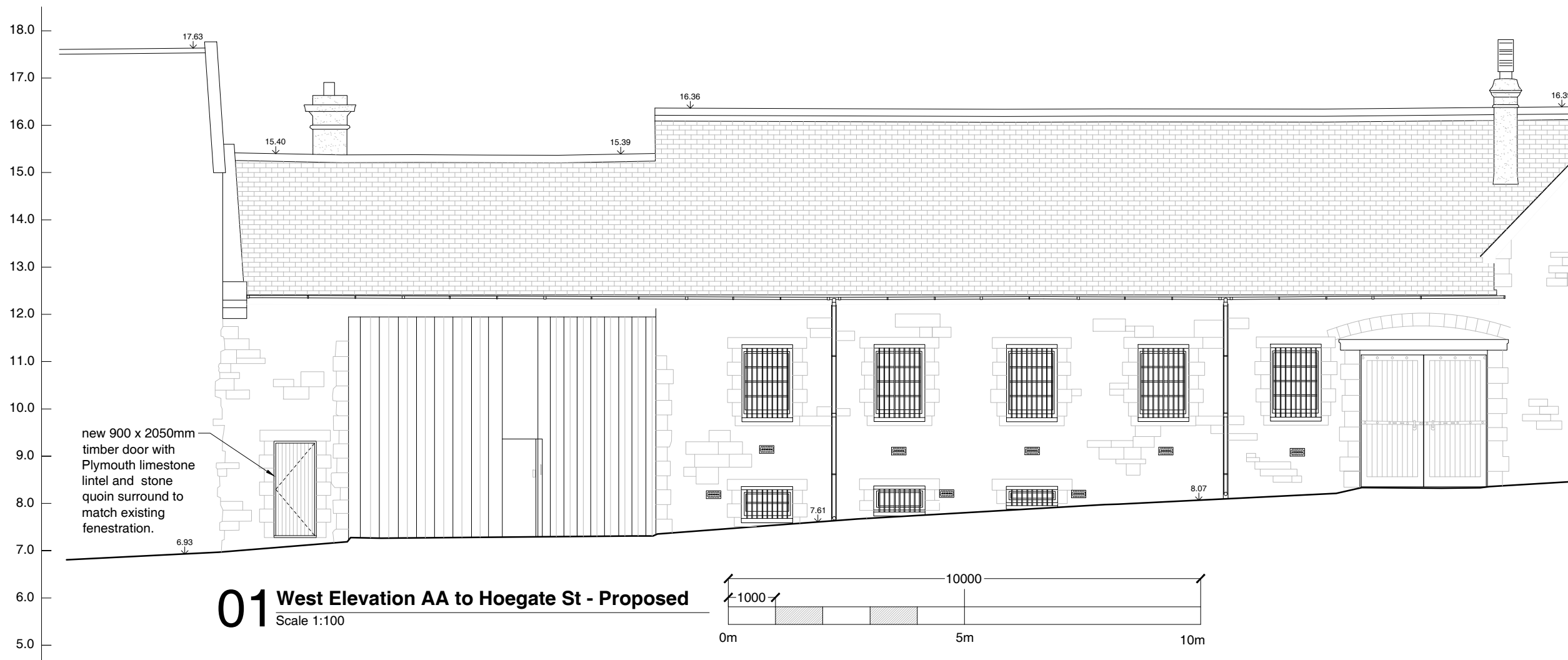

01 West Elevation AA to Hoegate St - Proposed

Scale 1:100

new 900 x 2050mm timber door with Plymouth limestone lintel and stone quoin surround to match existing fenestration.