

# Le Page Architects

PLYMOUTH GIN DISTILLERY  
New Door to Hoegate Street

Design, Access and Heritage Statement

April 2024





## Contents



Introduction  
Site context

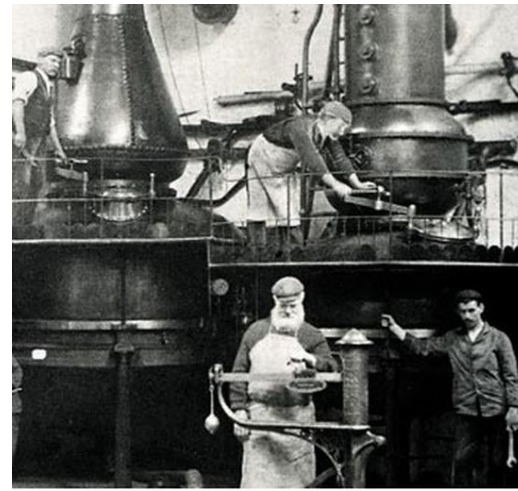

The Site and its Features  
Jean Manco Report 2008



Design Development  
Design Proposals  
Access



Heritage Statement  
Conclusion

## Introduction

The site address is Plymouth Gin Distillery, 60 South Side Street, Plymouth.

This Design, Access and Heritage statement has been put together in support of the Listed Building Application to provide a new door to Hoegate Street.

## Photographs

1. The Still House
2. The Loading Area
3. The Still House



## Site Context

### The Building History and Character

Blackfriars Distillery is located on Southside Street, in the historic Barbican area of Plymouth. This lies within one of the cities conservation areas, and the building itself is Grade II\* listed.

The Distillery, has been in operation since 1793 and used to be one of the most significant manufacturers of gin in the UK. The original building opening onto Southside Street is located in what was once a Dominican Order Monastery built in 1431. Local tradition suggests that some of the Pilgrim Fathers may have stayed here while the Mayflower was in the harbour for repairs before finally setting sail for North America.

As a whole, Blackfriars Distillery is a complex patchwork of buildings acquired piecemeal by Coates and Co, distillers of Plymouth Gin. The plan of the building in fig.1 indicates that the range facing Southside Street is formed of four or five long, narrow plots typical of urban property. Thick walls survive between nos 60, 61, 62 and 63, which would originally have been boundary walls. No. 63 is double the width of nos. 61 and 62 and was originally two plots, but by the time of the earliest Ordnance Survey map it was a single property with a central passage leading from the street to the rear yard, so any earlier separation can only be conjecture.



The building on the corner of Blackfriars Lane (no. 60) is perhaps the most interesting. It has a number of Tudor features, such as the 4-centred arched doorway beside the main entrance and a door on the first floor (see photos below). The layout and surviving details suggests that it was a mid-16th-century first-floor hall beside a courtyard.

Plymouth Gin is still made in the Distillery today, with much of the historical distillery equipment displayed throughout the site along with some of the original gin stills in remaining in situ.

The buildings have undergone many contemporary interventions in recent years yet still keep their sense of history. Being a working Distillery, many of the rooms and spaces have been configured to allow for the demands of the manufacturing process of the Gin yet many original features have been retained and conserved, maintaining the buildings unique character.

Le Page Architects have been involved with work at the distillery for many years, and have a good understanding of the site, its complexities and sensitive nature of the historic fabric. Following the severe fire that damaged the Barbican Kitchen Brasserie and Distillery roof in February 2008, conservation architects of Le Page were also involved with the re-construction of the Distillery buildings. Recent completed projects to the site include construction

of a new courtyard building to house the distillery's new boiler and upgraded power and heating systems.

A separate report written by Jean Manco on the history of the Distillery accompanies this Heritage Statement. The report was originally written to support the application for Listed Building Consent for alterations following the fire.

Plymouth Gin Distillery is now a popular attraction for tourists and locals, offering private tours of the distillery as well as the Barbican Kitchen Brasserie and Refectory Cocktail Bar on the first floor.

Figure 1: Part Distillery Plan

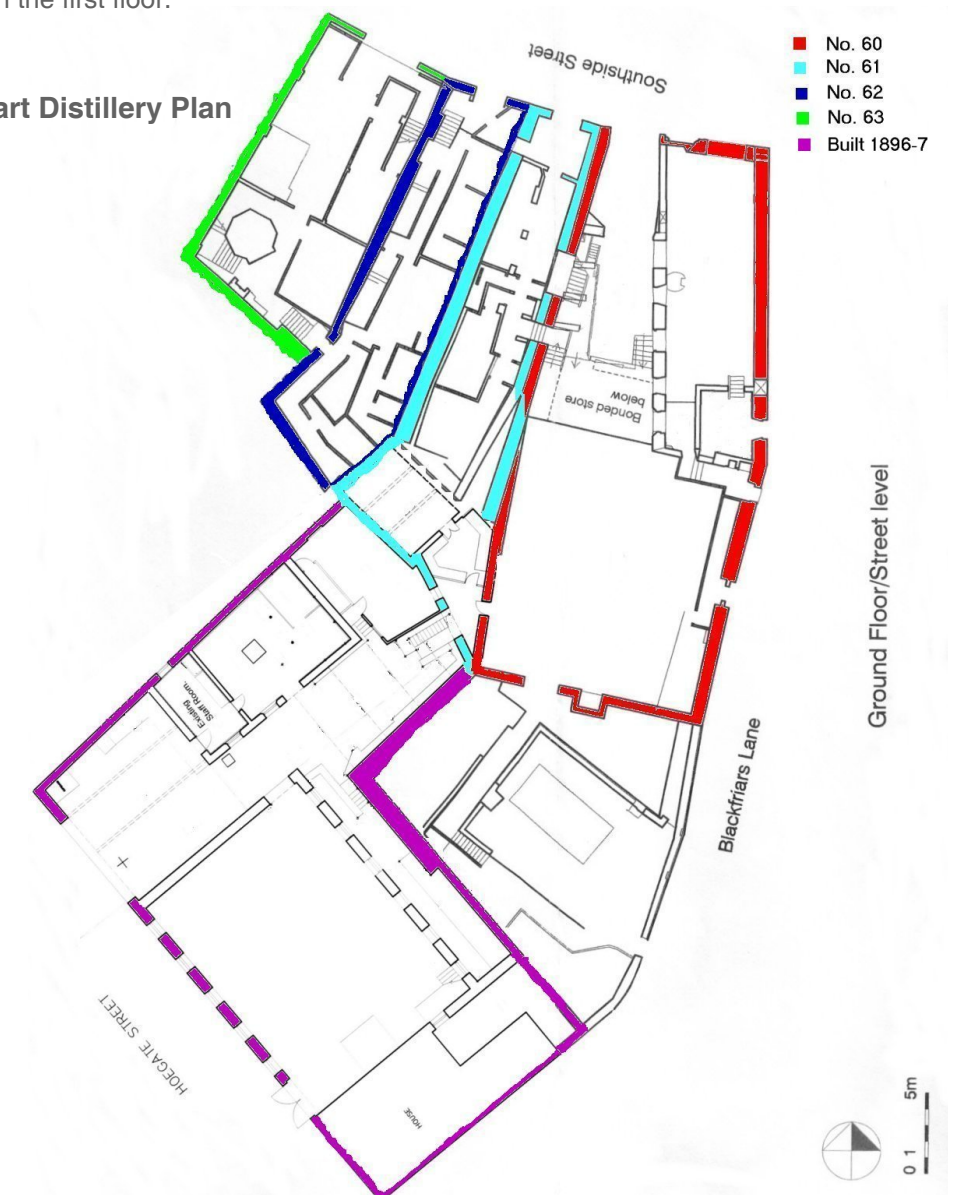



# 01 Site Location Plan

Scale 1:1250

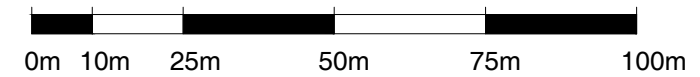

## Le Page Architects

© Le Page Architects Limited, Plumer House,  
Tailyour Road, Crownhill, Plymouth, PL6 5DH

Tel: +44 (0)1752 849 880

Email: [enquiries@lepagearchitects.com](mailto:enquiries@lepagearchitects.com)  
Web: <http://www.lepagearchitects.com>

Client  
**Plymouth Gin Distillery**

Project Name  
**Plymouth Gin  
Chimney**

Drawing  
**Site Location Plan**

Scale  
1:1250 @ A4

Drawn by  
CS/ST Date  
Feb 2024

Checked by  
SCr Feb 2024

Project No.	Drawing No	Revision
<b>J23.008</b>	<b>AL 01</b>	-



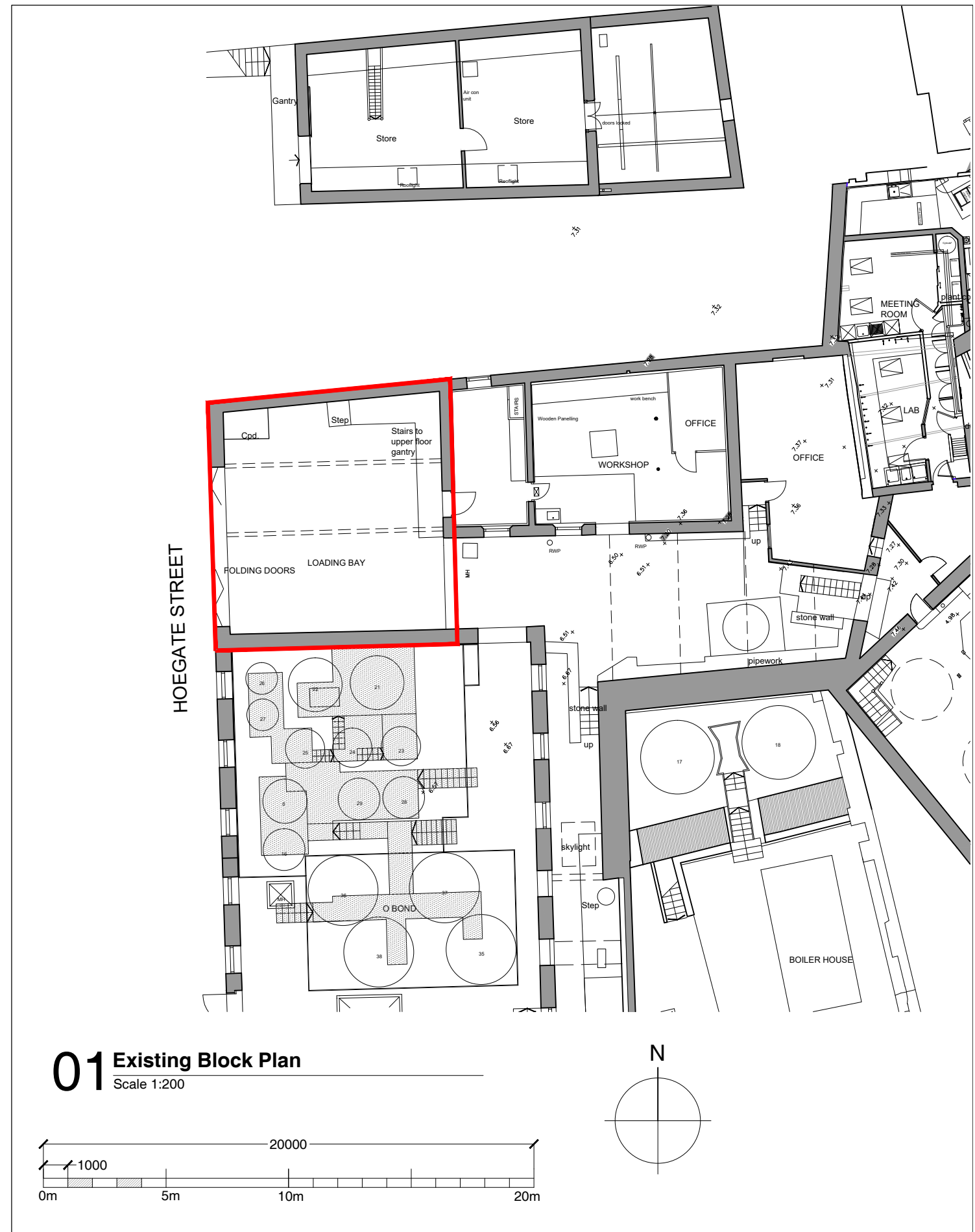

**Le Page Architects**

© Le Page Architects Limited, Plumer House,  
Tailyour Road, Crownhill, Plymouth, PL6 5DH

Tel: +44 (0)1752 849 880

Email: enquiries@lepagearchitects.com  
Web: http://www.lepagearchitects.com

Client  
**Chivas Brothers**

Project Name  
**Plymouth Gin  
New Door to Hoegate Street**

Drawing  
**Existing Block Plan**

Scale  
1:500 @ A4

Drawn by  
ST Date  
05.04.24

Checked by  
SCr Date  
05.04.24

Project No.	Drawing No	Revision
<b>J23.008</b>	<b>AL.02</b>	-

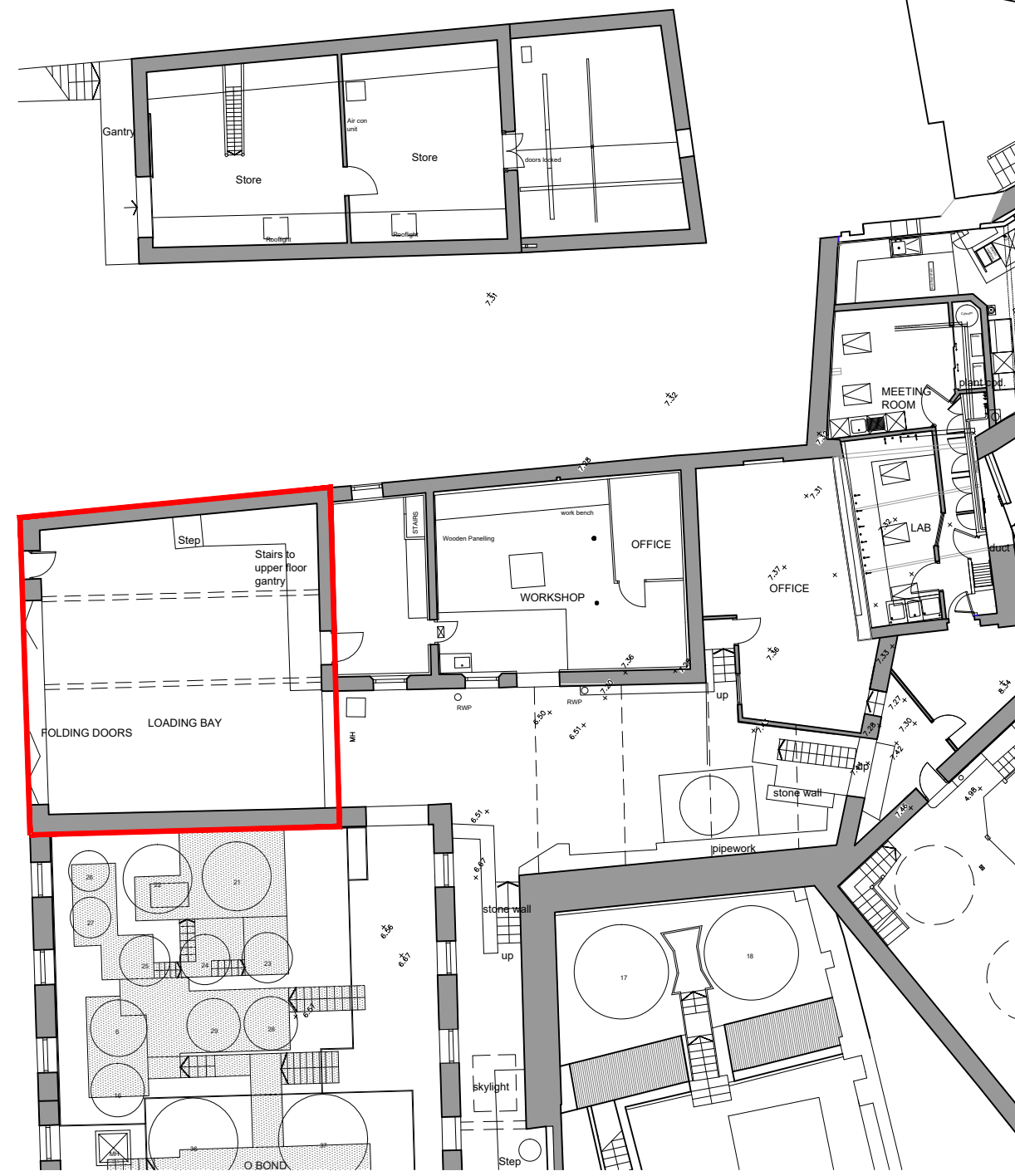

**01 Proposed Block Plan**  
Scale 1:200

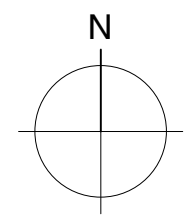
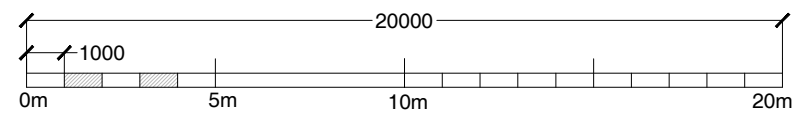

**Le Page Architects**

© Le Page Architects Limited, Plumer House,  
Tailyour Road, Crownhill, Plymouth, PL6 5DH  
Tel: +44 (0)1752 849 880  
Email: enquiries@lepagearchitects.com  
Web: http://www.lepagearchitects.com

Client  
**Chivas Brothers**  
Project Name  
**Plymouth Gin**  
**New Door to Hoegate Street**  
Drawing  
**Proposed Block Plan**

Scale	1:500 @ A4		
Drawn by	ST	Date	05.04.24
Checked by	SCr	Date	05.04.24
Project No.	J23.008	Drawing No	AL.03
Revision	-		



## The Site and its Features

The Distillery sits along Southside Street in the heart of the Barbican and overall is formed from 5 main building sections. The Southwest section holds the Shop and Refectory bar which sits within the suggested oldest fabric of the site. The Northwest, larger wing, currently encompasses the successful Barbican Kitchen restaurant as well as the redundant far northeast spaces around the Chimney to the far end. The central section hold the Gin stills and holding vats, with the entrance atrium connecting all these sections together.

To the western extremities of the site sit the Warehouse and Bond buildings for the distilled Gin once produced.

The Visitor centre brings people through from the entrance shop into the Still room and beyond to the Botanicals and Tasting experience spaces.

The first floor Refectory Bar also offers Cocktails to the public outside of opening hours.

The Restaurant is independently leased by the Tanner Brothers and is a satellite of the Visitor Experience, again offering meals and drinks out of four times.

The eastern rooms of the complex currently house the Board Room for the company, but little else. This first floor space formed part of the redevelopment proposals approved by Plymouth City Council (19/01791/LBC), and provides for a new layout to the existing board room including an internal staircase providing direct access to the cast concrete flat roof above.

## Jean Manco Report 2008

A full historical report was commissioned by the Distillery in 2008 and completed by Jean Manco a renowned building historian. This report has been fully referenced to assist in design process and building intervention required for these proposed works.

The footprint of the site is formed up from Nos 60-63 Southside Street as referenced in the Jean Manco report, with the flat roof where the proposed opening is to be sited in former house No.63. No. 62 was destroyed in the blitz and redevelopment of this occurred in the late 1950s/early 1960's. At this time it is considered that the flat roof and parapet frontage was constructed to Southside Street.



## Photographs

- 1: Still House Door in Opening
- 2: Internal leaf of door
- 3-4: External Leaf of door



## Design Development

The existing wall facing Hoegate Street is constructed in rubble stone with stone quoins surrounding the windows and door openings.

The new door opening will be formed in a sympathetic manner to the existing door openings with ashlar stone quoins and lintel to match the existing.

The door itself will be timber, in keeping with the existing joinery present.

## Access

The works will provide one new pedestrian entrance and exit to the building. Vehicle access will not be affected.

This proposed will allow separate, safe pedestrian access in and out of the loading bay area, as opposed to the integral door situated within the large vehicle sliding door.

(Level access is already provided to the building)

## Photographs

1. Internal Leaf of Still Room Door
2. Existing hardboard over door
3. Existing hardboard over door
4. Existing hardboard over door
5. Historic Hinges





THIS DRAWING MUST BE READ IN CONJUNCTION WITH OTHER ARCHITECT'S, CONSULTANT'S, SUB-CONTRACTOR'S AND SPECIALIST DRAWINGS.

ALL DIMENSIONS ARE IN MILLIMETRES UNLESS STATED OTHERWISE.

ALL DIMENSIONS ARE TO BE VERIFIED ON SITE AND CONFIRMED, BY THE CONTRACTOR, BEFORE COMMENCEMENT OF CONSTRUCTION.

IF THIS DRAWING EXCEEDS THE QUANTITIES TAKEN, IN ANY WAY, THE ARCHITECTS ARE TO BE INFORMED BEFORE THE WORK IS PUT IN HAND.

Rev	Date	Text	Revision	By	Chk
-	00/00/00	Text			

Notes



**01 Existing Ground Floor Plan (Hoe Gate St Level)**  
Scale 1:200

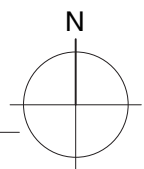
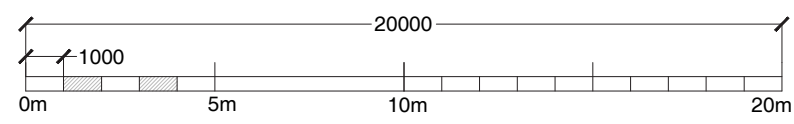

**Le Page Architects**

Le Page Architects Limited  
Plumer House  
Tailyour Road  
Crownhill  
Plymouth  
PL6 5DH  
Tel: +44 (0)1752 849 880

Email: [enquiries@lepagearchitects.com](mailto:enquiries@lepagearchitects.com)  
Web: <http://www.lepagearchitects.com>

Client  
**Mr Sean Harrison**

Project Name  
**Plymouth Gin Distillery**  
New Door to Hoegate Street  
Drawing  
**Existing Ground Floor Plan**  
(Hoe Gate St Level)

Scale 1:100 @ A3

Drawn by ST Date 05.04.24  
Checked by SCR Date 05.04.24

Project No. Drawing No Revision

**J23.070 AS.01**



THIS DRAWING MUST BE READ IN CONJUNCTION WITH OTHER ARCHITECT'S, CONSULTANT'S, SUB-CONTRACTOR'S AND SPECIALIST DRAWINGS.

ALL DIMENSIONS ARE IN MILLIMETRES UNLESS STATED OTHERWISE.

ALL DIMENSIONS ARE TO BE VERIFIED ON SITE AND CONFIRMED, BY THE CONTRACTOR, BEFORE COMMENCEMENT OF CONSTRUCTION.

IF THIS DRAWING EXCEEDS THE QUANTITIES TAKEN, IN ANY WAY, THE ARCHITECTS ARE TO BE INFORMED BEFORE THE WORK IS PUT IN HAND.

Rev	Date	Text	Revision	By	Chk
-	00/00/00	Text		-	-

Notes

### Le Page Architects

Le Page Architects Limited  
 Plumer House  
 Tailyour Road  
 Crownhill  
 Plymouth  
 PL6 5DH  
 Tel: +44 (0)1752 849 880

Email: [enquiries@lepagearchitects.com](mailto:enquiries@lepagearchitects.com)  
 Web: <http://www.lepagearchitects.com>

Client  
**Mr Sean Harrison**

Project Name  
**Plymouth Gin Distillery  
 New Door to Hoegate Street**

Drawing  
**Existing West Elevation AA, Key Plan &  
 Ground Floor Plan**

Scale  
 1:100 @ A3

Drawn by  
 AB/ST  
 Date  
 05.04.2024  
 Checked by  
 SCr  
 Date  
 05.04.2024

Project No. Drawing No Revision

**J23070 AS 02**

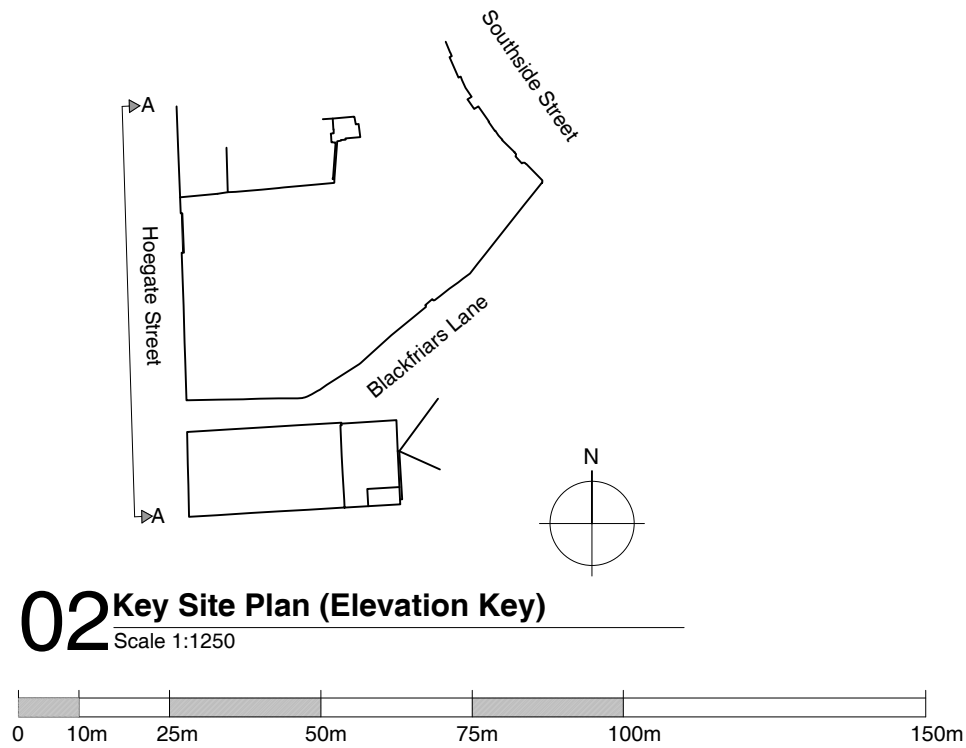

**02 Key Site Plan (Elevation Key)**  
 Scale 1:1250

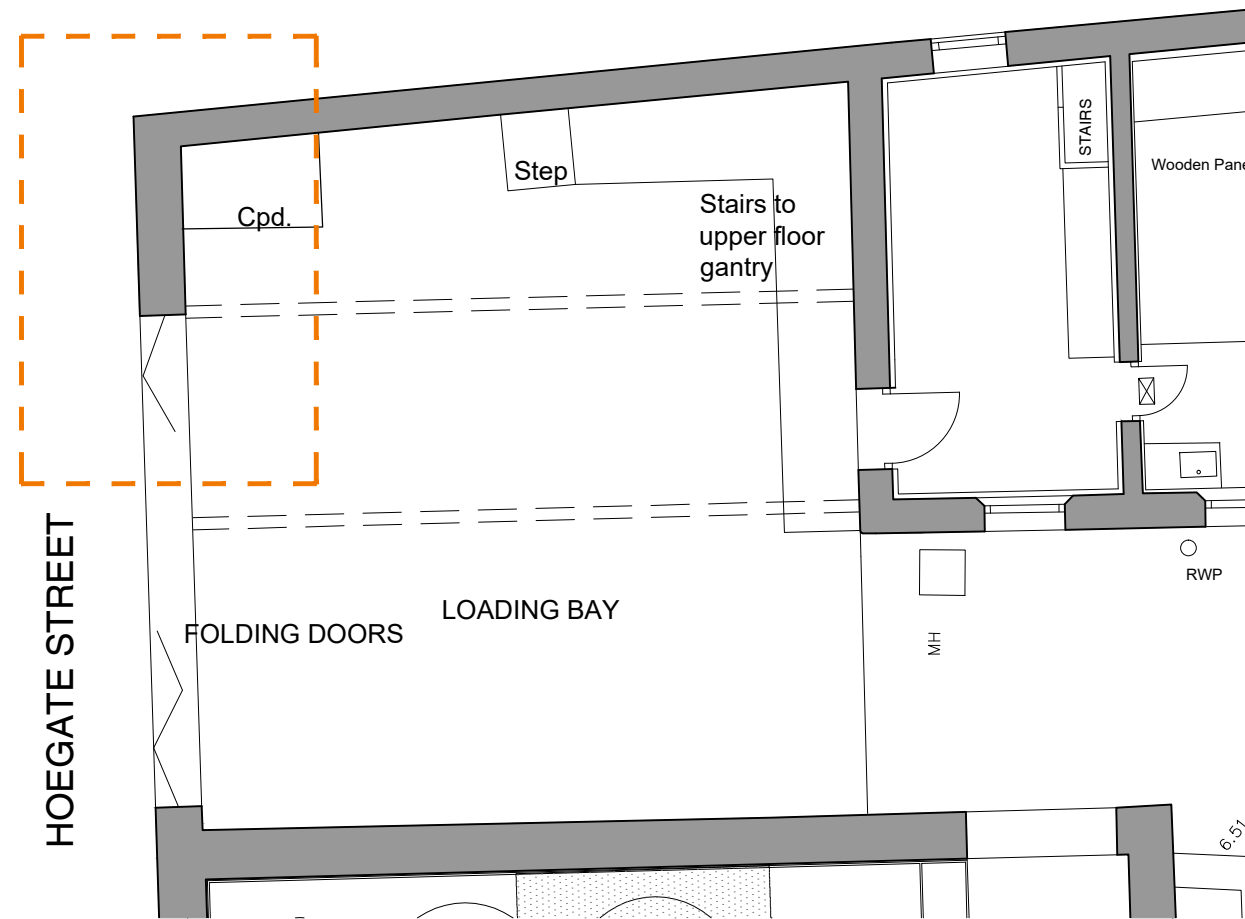

**03 Existing Ground Floor Plan (Hoe Gate St Level)**  
 Scale 1:100

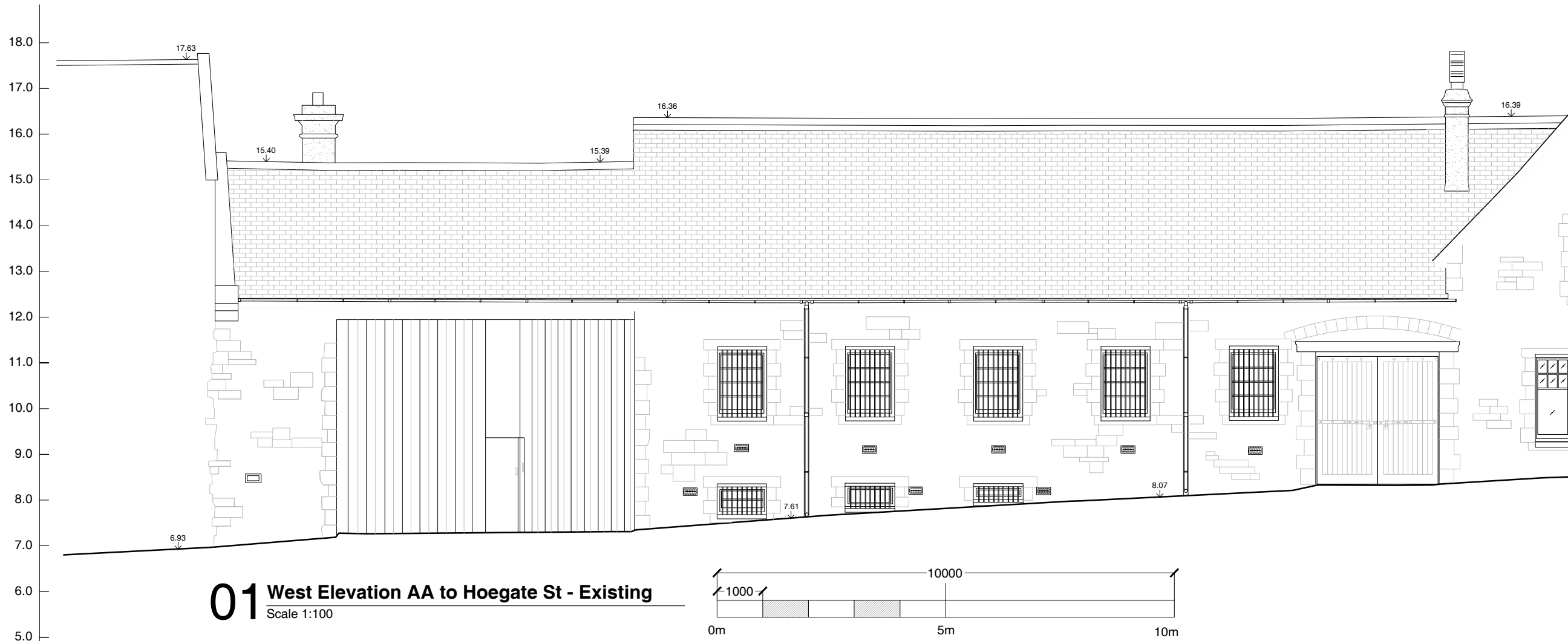

**01 West Elevation AA to Hoegate St - Existing**  
 Scale 1:100



THIS DRAWING MUST BE READ IN CONJUNCTION WITH OTHER ARCHITECT'S, CONSULTANT'S, SUB-CONTRACTOR'S AND SPECIALIST DRAWINGS.

ALL DIMENSIONS ARE IN MILLIMETRES UNLESS STATED OTHERWISE.

ALL DIMENSIONS ARE TO BE VERIFIED ON SITE AND CONFIRMED, BY THE CONTRACTOR, BEFORE COMMENCEMENT OF CONSTRUCTION.

IF THIS DRAWING EXCEEDS THE QUANTITIES TAKEN, IN ANY WAY, THE ARCHITECTS ARE TO BE INFORMED BEFORE THE WORK IS PUT IN HAND.

Rev	Date	Text	Revision	By	Chk
-	00/00/00	Text			

Notes

### Le Page Architects

Le Page Architects Limited  
 Plumer House  
 Tailour Road  
 Crownhill  
 Plymouth  
 PL6 5DH  
 Tel: +44 (0)1752 849 880

Email: enquiries@lepagearchitects.com  
 Web: http://www.lepagearchitects.com

Client  
**Mr Sean Harrison**

Project Name  
**Plymouth Gin Distillery**  
**New Door to Hoegate Street**  
 Drawing  
**Proposed Ground Floor Plan**  
**(Hoe Gate St Level)**

Scale  
 1:100 @ A3

Drawn by  
 ST  
 Date  
 09.04.24  
 Checked by  
 SCR  
 Date  
 09.04.24

Project No. Drawing No Revision

**J23070 AB 01**



**01 Proposed Ground Floor Plan (Hoe Gate St Level)**  
 Scale 1:200

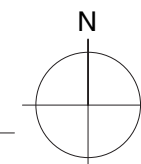
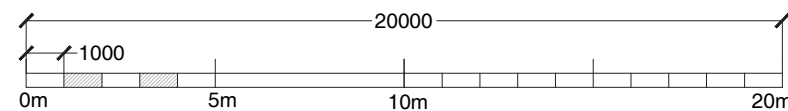



THIS DRAWING MUST BE READ IN CONJUNCTION WITH OTHER ARCHITECT'S, CONSULTANT'S, SUB-CONTRACTOR'S AND SPECIALIST DRAWINGS.

ALL DIMENSIONS ARE IN MILLIMETRES UNLESS STATED OTHERWISE.

ALL DIMENSIONS ARE TO BE VERIFIED ON SITE AND CONFIRMED, BY THE CONTRACTOR, BEFORE COMMENCEMENT OF CONSTRUCTION.

IF THIS DRAWING EXCEEDS THE QUANTITIES TAKEN, IN ANY WAY, THE ARCHITECTS ARE TO BE INFORMED BEFORE THE WORK IS PUT IN HAND.

Rev	Date	Text	Revision	By	Chk
-	00/00/00	Text		-	-

Notes

### Le Page Architects

Le Page Architects Limited  
 Plumer House  
 Tailyour Road  
 Crownhill  
 Plymouth  
 PL6 5DH  
 Tel: +44 (0)1752 849 880

Email: [enquiries@lepagearchitects.com](mailto:enquiries@lepagearchitects.com)  
 Web: <http://www.lepagearchitects.com>

Client  
**Mr Sean Harrison**

Project Name  
**Plymouth Gin Distillery**  
**New Door to Hoegate Street**  
 Drawing  
**Proposed West Elevation AA, Key Plan & Ground Floor Plan**

Scale  
 1:100 @ A3

Drawn by  
 AB/ST  
 Date  
 05.04.2024  
 Checked by  
 SCr  
 Date  
 05.04.2024

Project No.  
 Drawing No.  
 Revision

**J23070 AB 02 -**

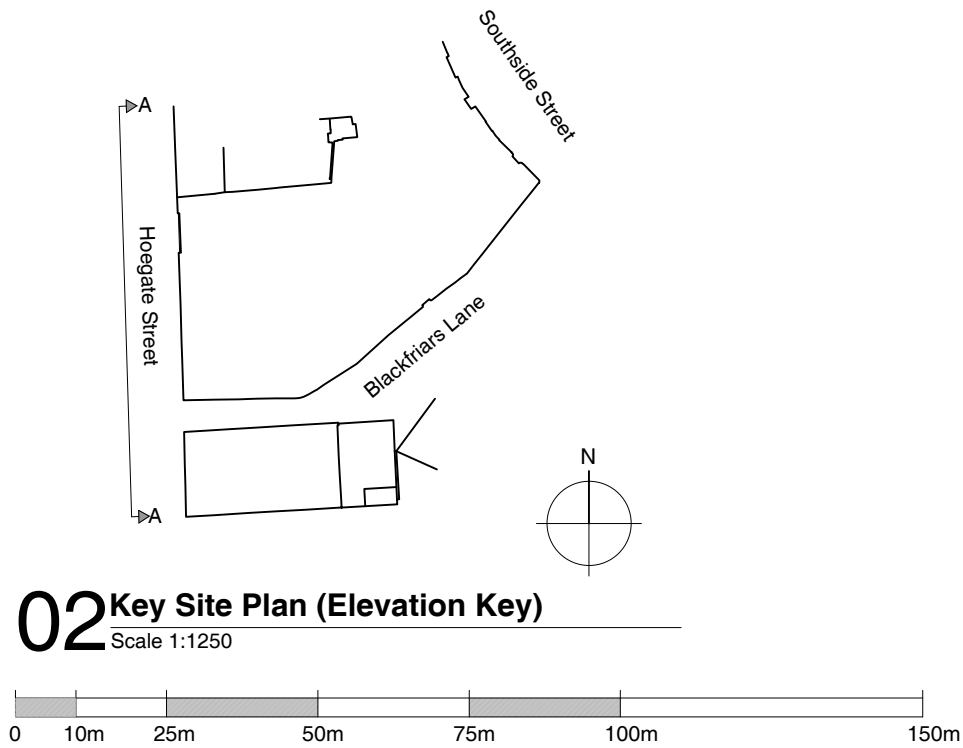

**02 Key Site Plan (Elevation Key)**  
 Scale 1:1250

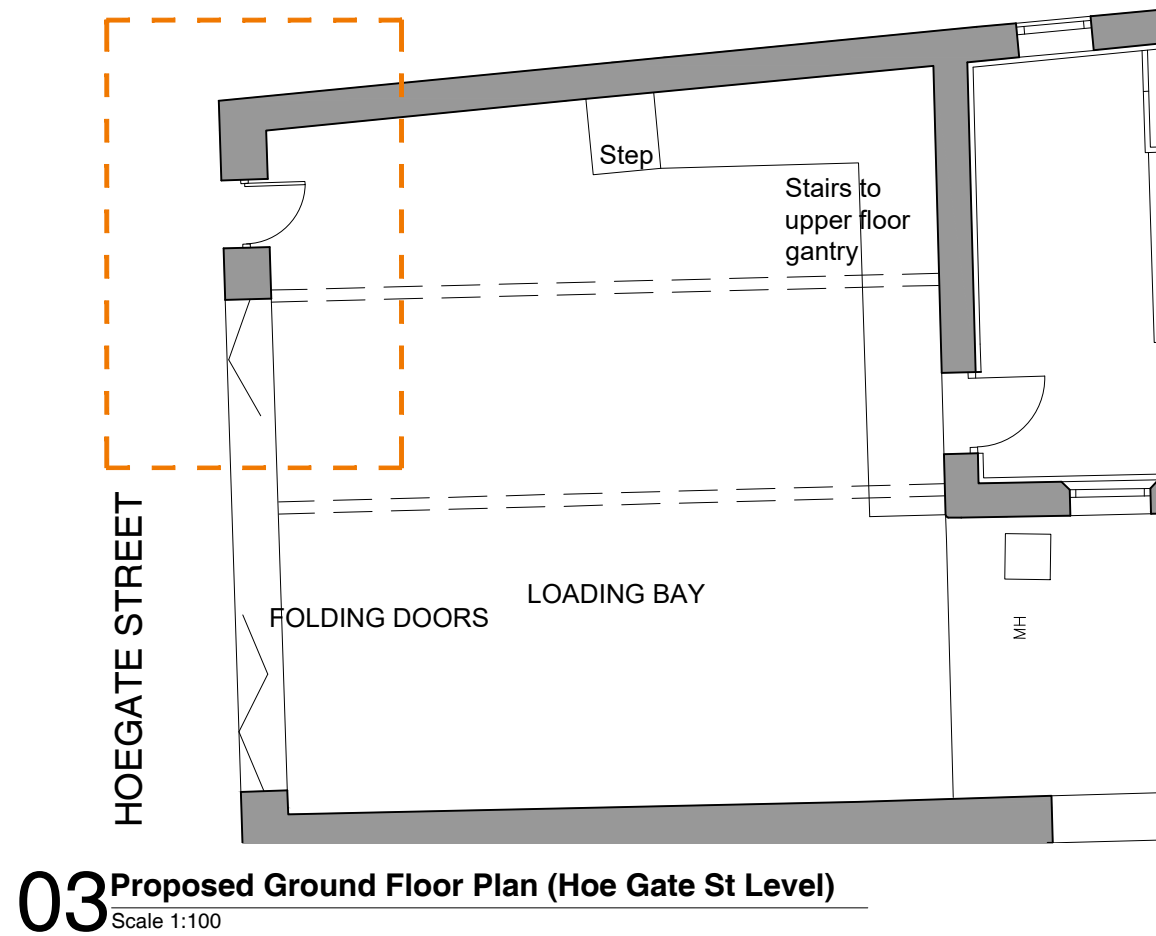

**03 Proposed Ground Floor Plan (Hoe Gate St Level)**  
 Scale 1:100

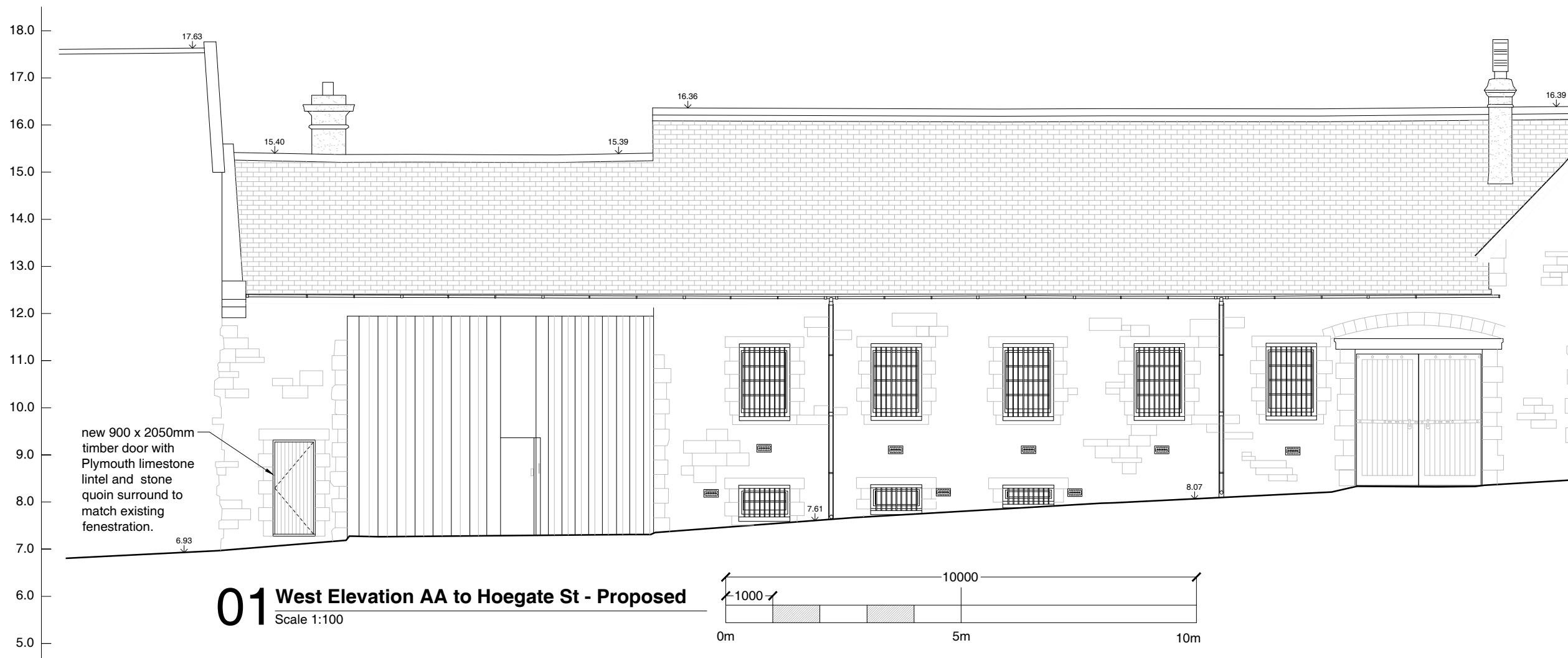

**01 West Elevation AA to Hoegate St - Proposed**  
 Scale 1:100



## Heritage Statement

The overall Distillery has a rich and varied history. Over the years, there have been alterations and modifications to the spaces, however it has always retained its unique original features that give the building its special character.

Le Page Architects have been involved with much work that has taken place at the distillery and have therefore developed an in depth understanding of the building and the sensitive nature of working within its historic fabric.

The proposed new doorway will provide an additional entrance and exit to the building, with minimal impact of the Distillery. Additionally the door opening will be formed in a sympathetic manner to the surrounding openings.

## Conclusion

The proposed works will provide the Distillery with an additional entrance and exit off Hoegate Street.



## **Le Page Architects**

Studio 2  
Plumer House  
Tailyour Road  
Plymouth  
Devon  
PL6 5DH

T +44 (0)1752 849 880

[www.lepagearchitects.com](http://www.lepagearchitects.com)  
[enquiries@lepagearchitects.com](mailto:enquiries@lepagearchitects.com)