

BEFORE-Section AA'

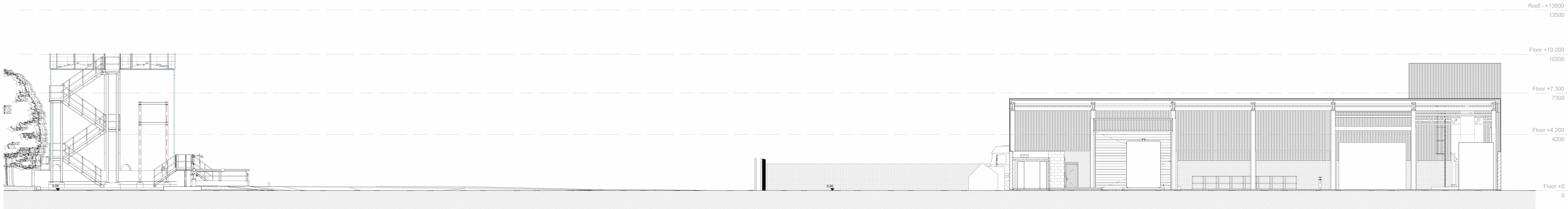

Scale : 1 : 100



BEFORE-Section BB'

Scale : 1 : 100



REV	DATE	REVISION DESCRIPTION	EXECUTED	APPROVED	CLIENT CHECK
01	06/09/2023	FIRST ISSUE	KREJ-PPs	M. BENUZZI	M. BENUZZI
CONTRACTOR:			PROJECT NO:	CONTRACT NO:	DRAWING NO:
 VTU-Engineering Italia S.r.l. Via G. di Vittorio 16 I-39100 Bolzano			KEM-IB27	KEM-IB27-CS-DWG-009.01-E	KEM-IB27-CS-DWG-009.01-E
OWNER:			PROJECT NO:	CONTRACT NO:	DRAWING NO:
 Kemira Chemicals UK Ltd New Potter Grange Road 5 Goole - East Yorkshire - DN14 6BZ, UK Phone +44 1274 517460					
SUBJECT:			DRAWING NO:	FILE NO:	SCALE:
GOOLE EXPANSION PROJECT II			KEM-IB27-CS-DWG-009.01-E	KEM-IB27-CS-DWG-009.01-E	1:100
BEFORE-Cross sections			FILE NO:	FILE NO:	SHEET NO:
			KEM-IB27-CS-DWG-009.01-E		01 of 01