

General 3D view

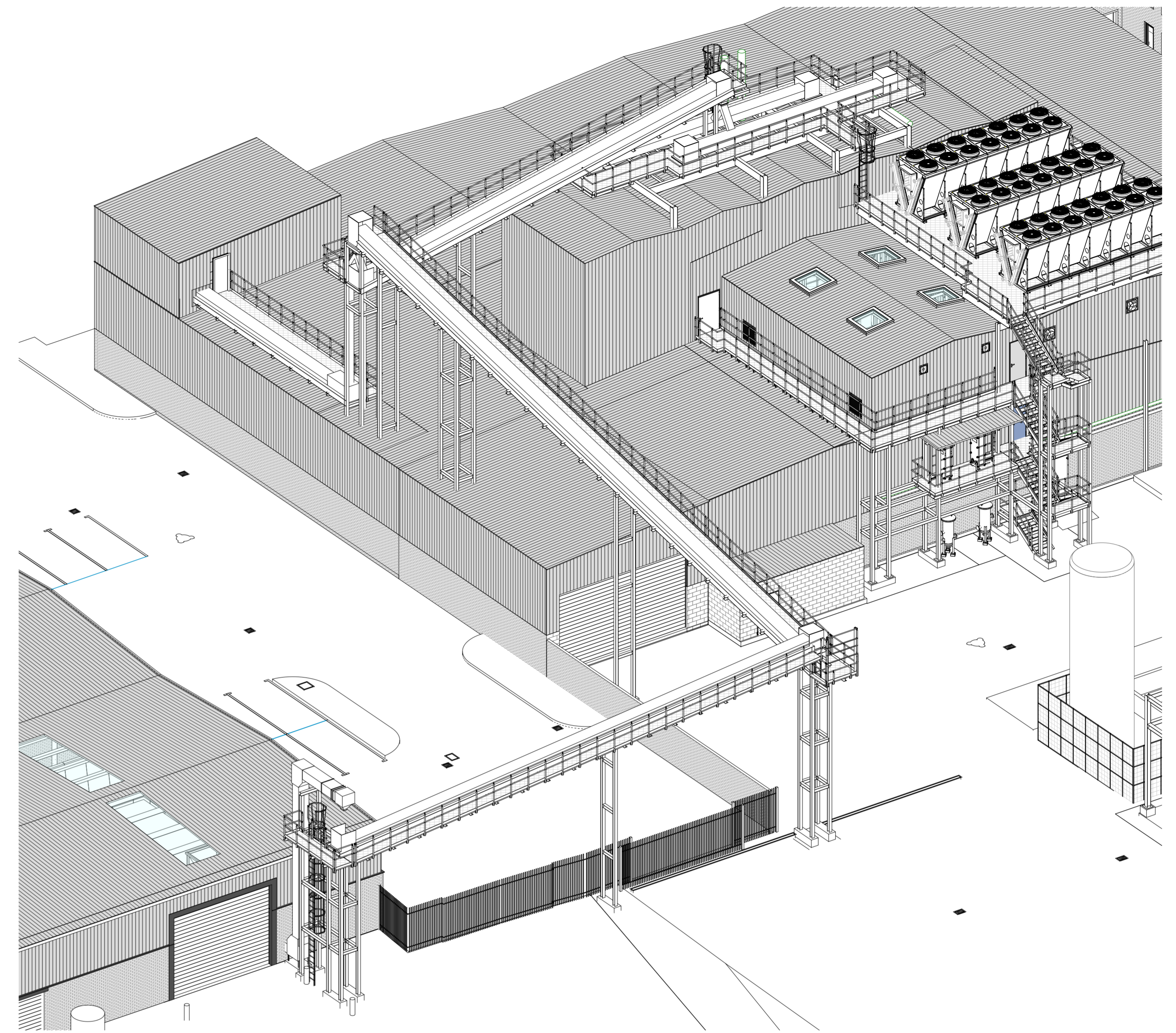

3D view - Zoom 2

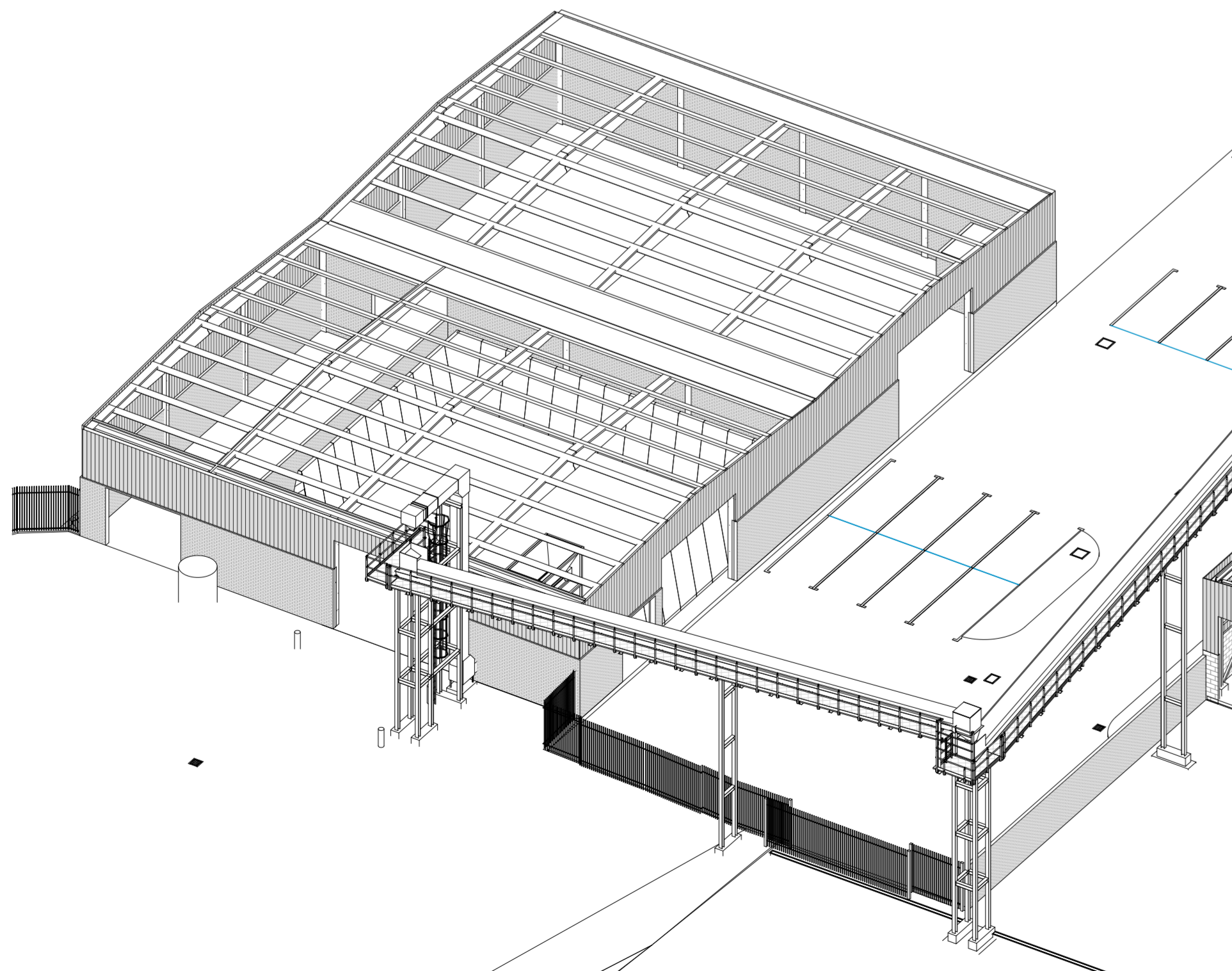

3D view - Zoom 1

REV	DATE	REVISION DESCRIPTION	EXECUTED	CONTROLLED	APPROVED	CLIENT CHECK
03	09/10/2023	NEW EQUIPMENT	KREJ-FPa	M. BENUZZI	M. BENUZZI	
02	29/09/2023	GENERAL UPDATE	KREJ-FPa	M. BENUZZI	M. BENUZZI	
01	06/09/2023	FIRST ISSUE	KREJ-FPa	M. BENUZZI	M. BENUZZI	

CONTRACTOR:  VTU-Engineering Italia S.r.l. Via G. di Vittorio 16 I-39100 Bolzano	PROJECT NO: KEM-IB27	DRAWING NO: KEM-IB27-CS-DWG-019.03-E
CONTRACT NO:	FILE NO: KEM-IB27-CS-DWG-019.03-E	
PROJECT NO:	DRAWING NO:	
CONTRACT NO:	FILE NO:	
OWNER:  Kemira Kemira Chemicals UK Ltd New Potter Grange Road 5 Goole - East Yorkshire - DN14 6BZ, UK Phone +44 1274 517460	ORIGINAL STAMP:	
SUBJECT: GOOLE EXPANSION PROJECT II 3D views	DRAWING NO: KEM-IB27-CS-DWG-019.03-E	SCALE: 1:varie
	FILE NO: KEM-IB27-CS-DWG-019.03-E	SHEET NO: 01 of 01