

BEFORE - General 3D view

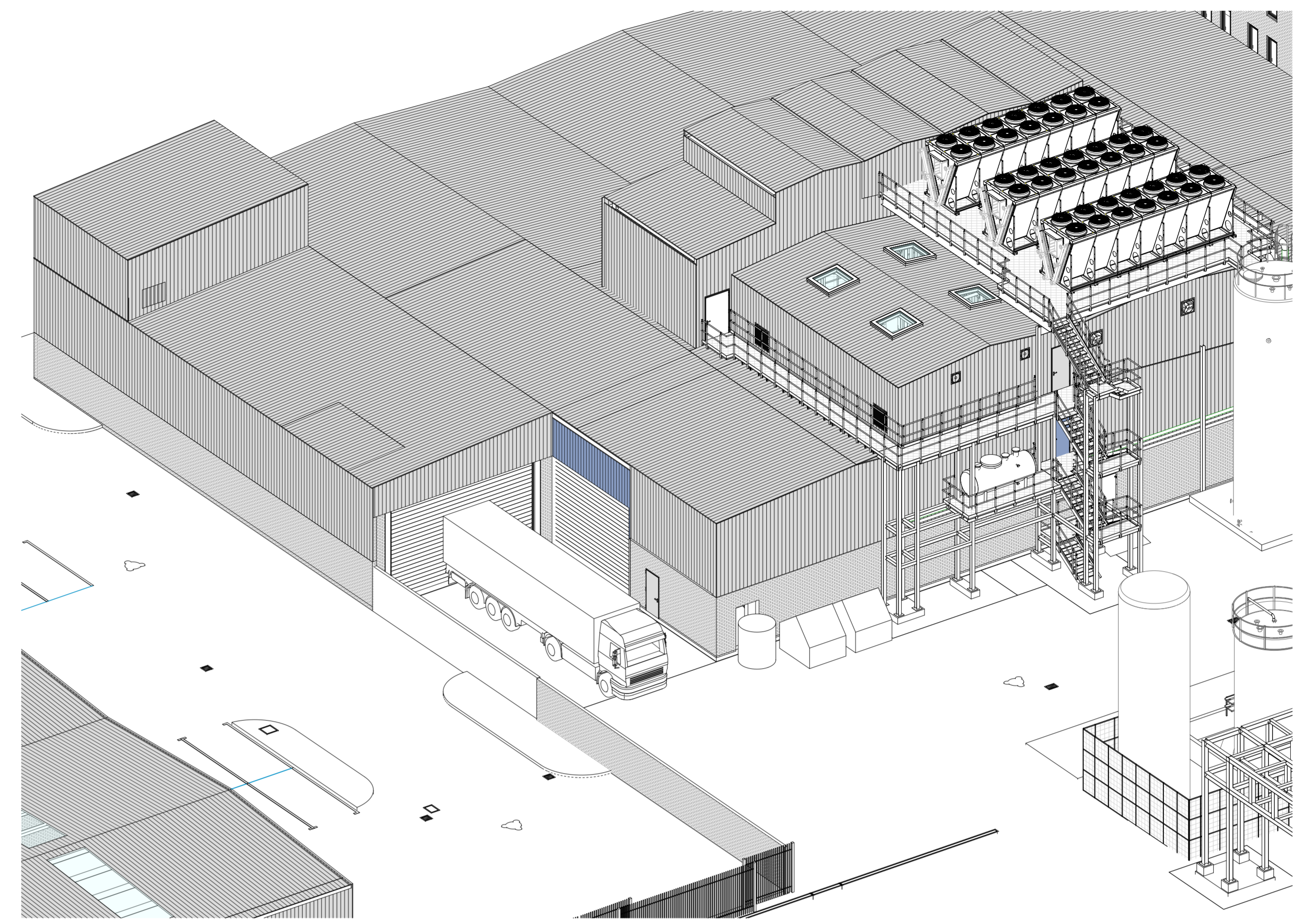

BEFORE - 3D view - Zoom 2

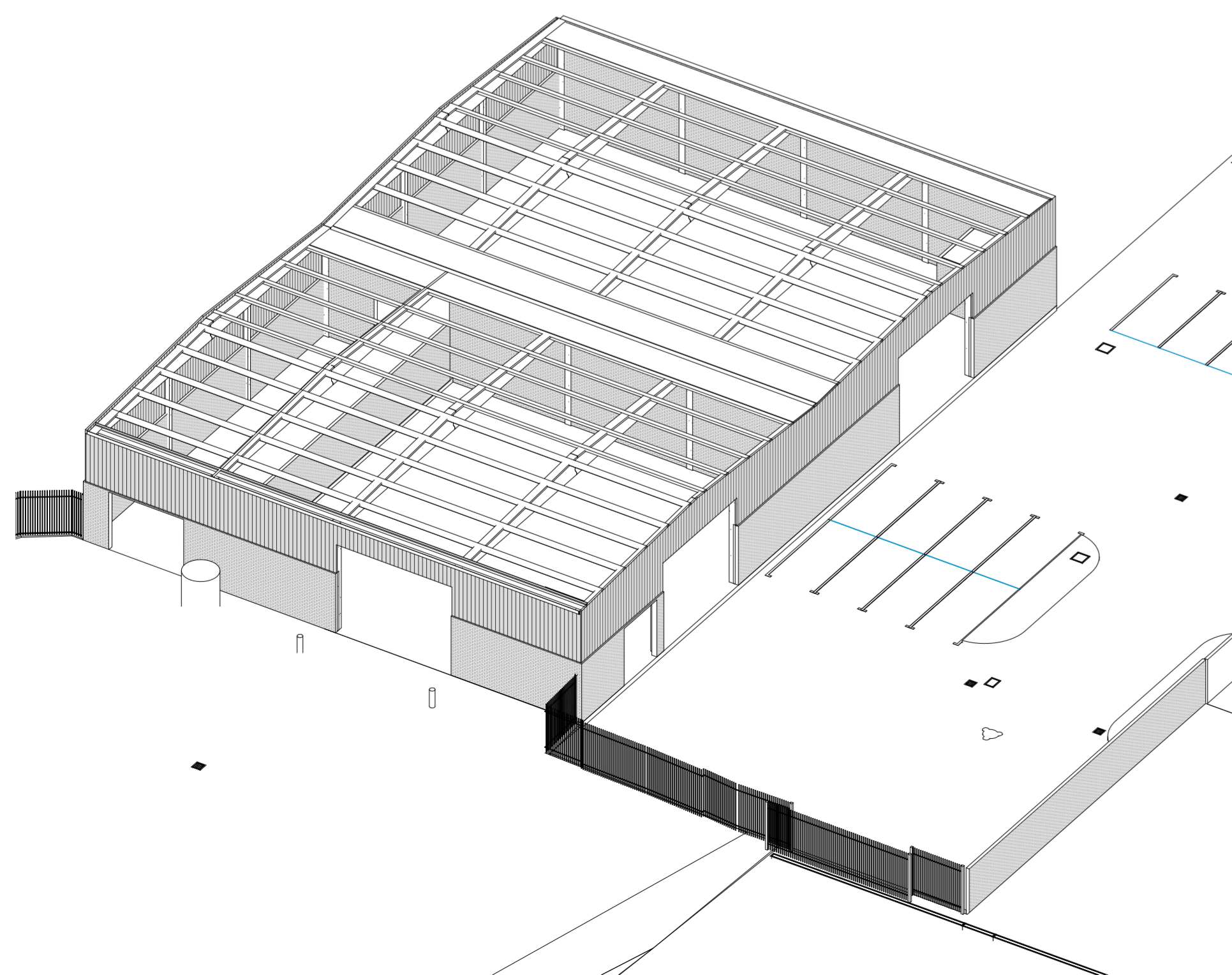

BEFORE - 3D view - Zoom 1

REV	DATE	REVISION DESCRIPTION	EXECUTED	CONTROLLED	APPROVED	CLIENT CHECK
01	06/09/2023	FIRST ISSUE	KREJ-FPa	M. BENUZZI	M. BENUZZI	
CONTRACTOR:			PROJECT NO:		DRAWING NO:	
VTU VTU-Engineering Italia S.r.l. Via G. di Vittorio 16 I-39100 Bolzano			KEM-IB27		KEM-IB27-CS-DWG-001.01-E	
OWNER:			CONTRACT NO:		FILE NO:	
Kemira Kemira Chemicals UK Ltd New Potter Grange Road 5 Goole - East Yorkshire - DN14 6BZ, UK Phone +44 1274 517460						
SUBJECT:			PROJECT NO:		DRAWING NO:	
GOOLE EXPANSION PROJECT II						
BEFORE-3D views			CONTRACT NO:		FILE NO:	
ORIGINAL STAMP:			DRAWING NO:		SCALE:	
			KEM-IB27-CS-DWG-001.01-E			
			FILE NO:		SHEET NO:	
			KEM-IB27-CS-DWG-001.01-E		01 of 01	

THIS DOCUMENT IS PROPERTY OF VTU ENGINEERING ITALIA AND HOLDERS CERTIFY THAT DISCLOSURE HAS BEEN LAWFULLY MADE TO THEM AND ANY REPRODUCTION USE OR DISCLOSURE SHALL BE SUBJECT TO SPECIFIC PRIOR AUTHORISATION.