

### West Elevation

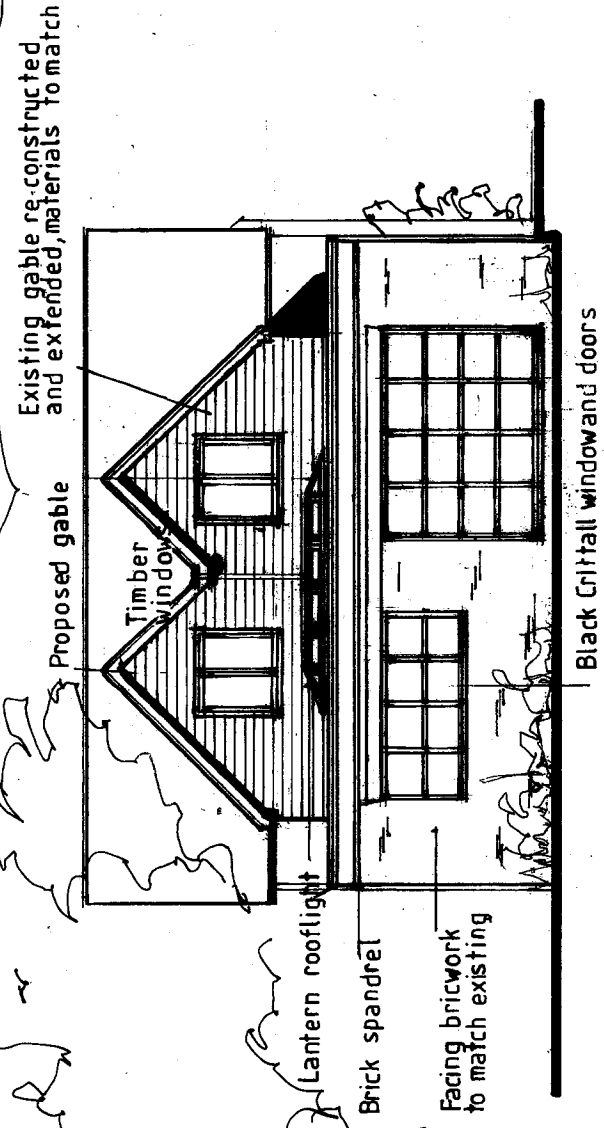

### South Elevation

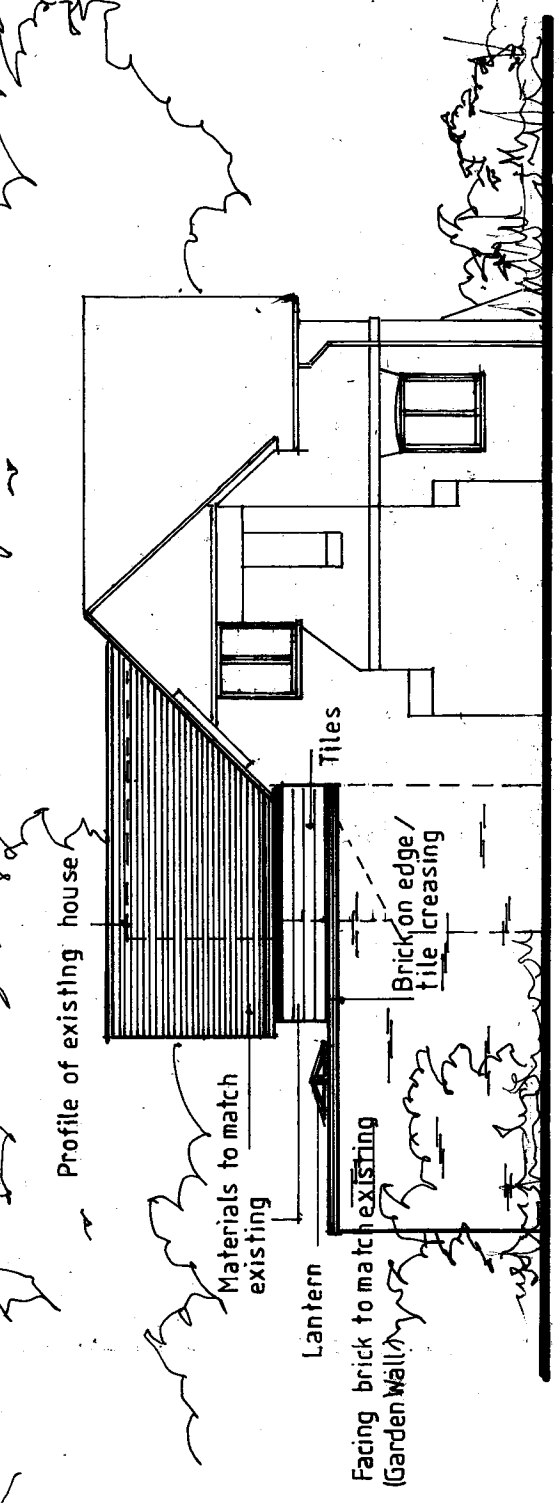

### North Elevation

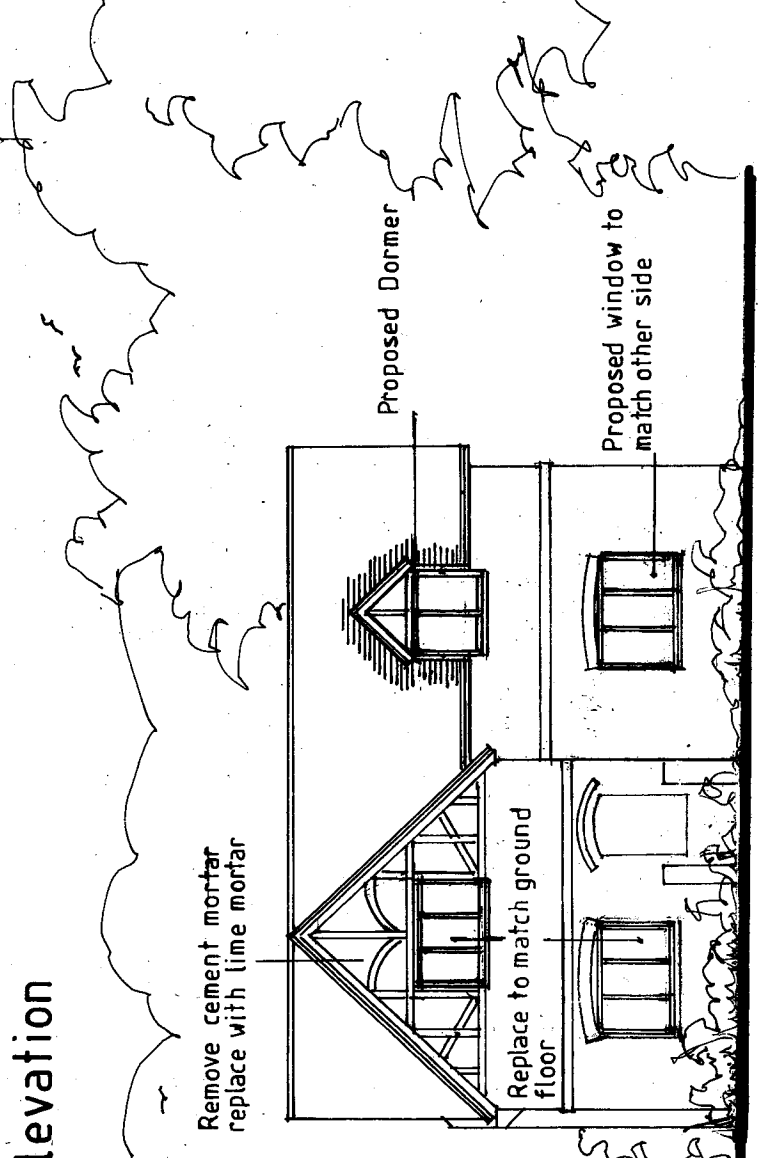
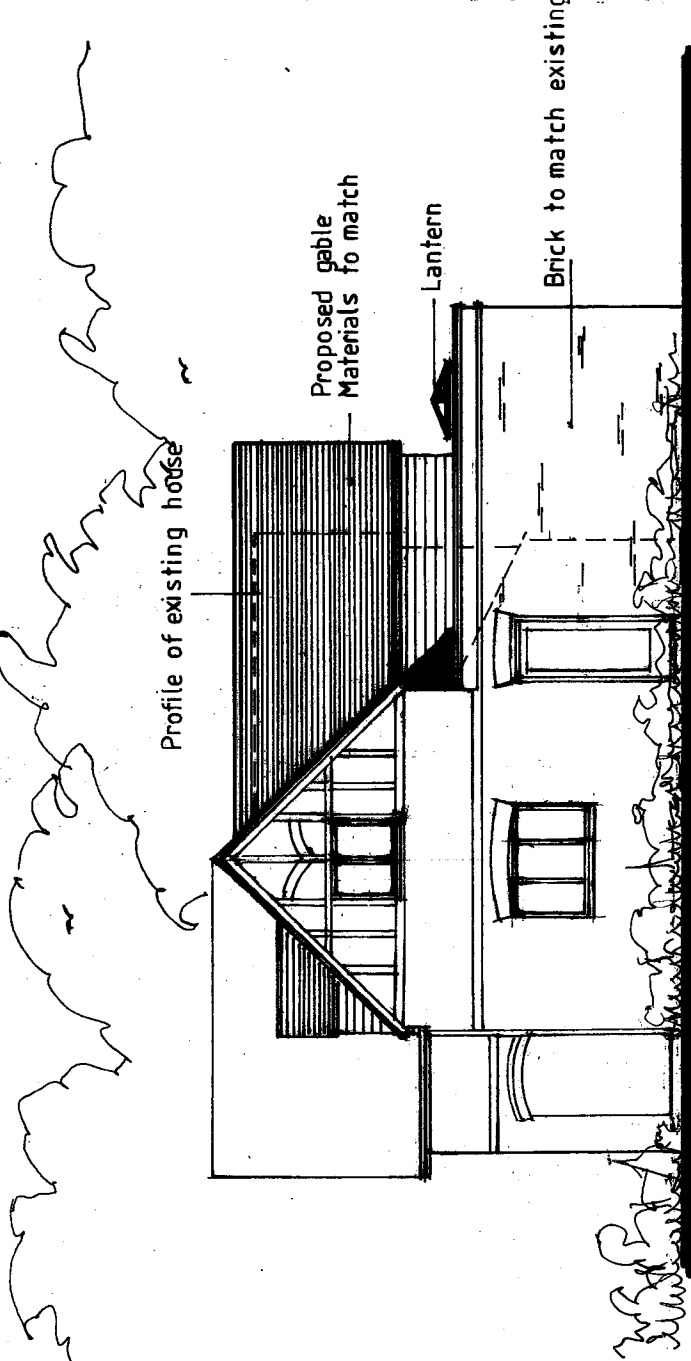

### North Elevation

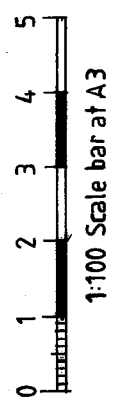

### East Elevation

Proposed Extension and Alterations to The Lodge,  
Charters Road

Client: Mr D. Gold  
Description: Proposed Elevations  
The Lodge  
Charters Road  
Ascot SL5 9QZ  
All dimensions to be checked on site. Any discrepancy between this drawing and other information is to be referred to the Planning Consultant. This drawing is copyright.

REV F 0.3.24 Windows amended to suit window suppliers schedule  
REV E 6.12.23 Ground floor windows & doors to Vitex Adjusted Door added N.E. window schedule & etc  
REV D 5.9.23 West elevation amended to suit client's comments & added to agree with E. top  
REV C 30.1.23 Revs deleted, original layout reinstated.  
REV B 19.10.22 Revised elevation added to plan & elevations, following  
REV A 17.8.22 client's consultation with client etc

28 Broad Street Wokingham Berkshire RG40 1AB Tel/Fax: 0118 989 0990	Scale date 15.08.22 drawn MB	Project 1:100 22205-4	revision drawing 06	F
---------------------------------------------------------------------------------	------------------------------------	-----------------------------	------------------------	---

MARTIN BUTLER PARTNERSHIP LTD