

Ground Floor Plan

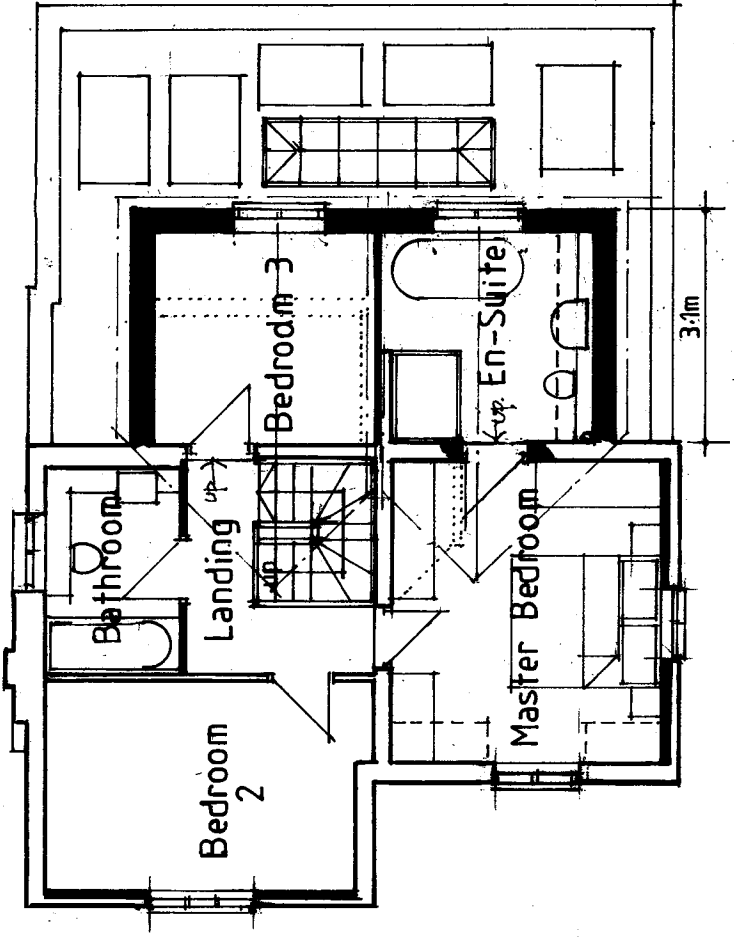

First Floor Plan

REV D 8.3.24 windows amended to suit suppliers schedule  
 REV C 6.12.23 doors & windows to rear elevation amended. Foot  
 REV B 9.9.23 Partition between lounge/kitchen adjusted kitchen window  
 other minor amendments to doors/windows to rear elevation adjusted  
 REV A 20th Jan 23 touch marked following consultation officers  
 comments

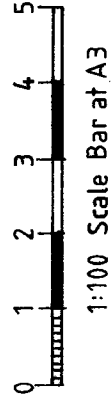

Proposed Extension and Alterations to The Lodge,  
 Charters Road

Client  
 Mr D. Gold  
 The Lodge  
 Charters Road  
 Ascot SL5 9QZ

Description  
 Proposed Floor Plans

All dimensions to be checked on site. Any discrepancy between this drawing and other information is to be referred to the Planning Consultant. This drawing is copyright.

MARTIN BUTLER PARTNERSHIP LTD

28 Broad Street Wokingham Berkshire RG40 1AB Tel/Fax: 0118 989 0990	date 15.08.22	Scale 1:50	Project 22205-4	drawing 05	revision D
---	---------------	------------	-----------------	------------	------------