

Copyright in the design and the drawings in this document is the property of RESI. This drawing must be read in conjunction with all other relevant documentation and drawings.

RESI accepts no liability for any expense, loss or damage of whatever nature and however arising from any condition which has not been referred to here and their approval obtained.

Read the text when using planning drawings for the construction stages. All dimensions to be given unless stated otherwise in the drawings and construction. Any discrepancies to be reported to RESI immediately.

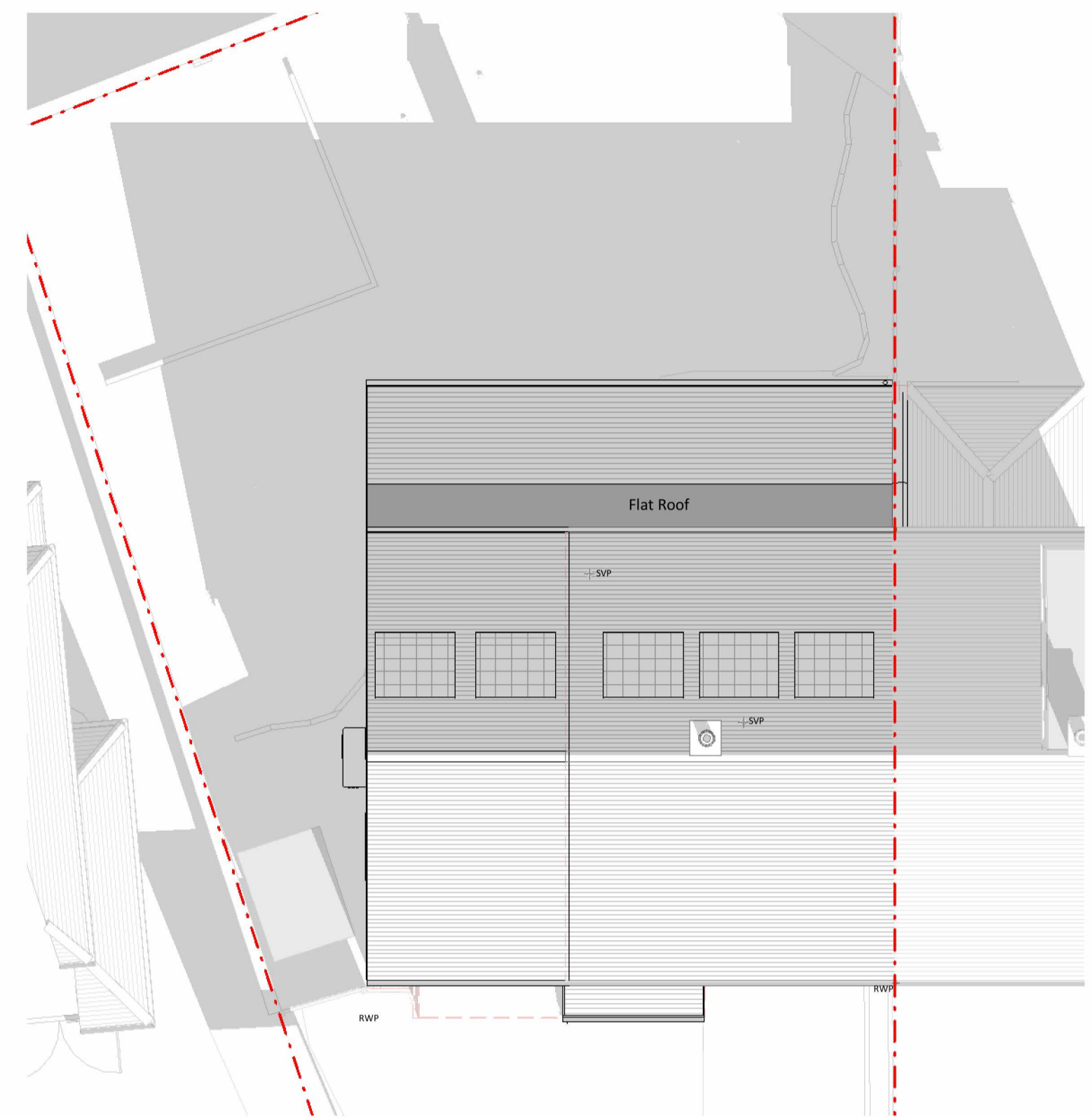

Spring 10 AM Shadows

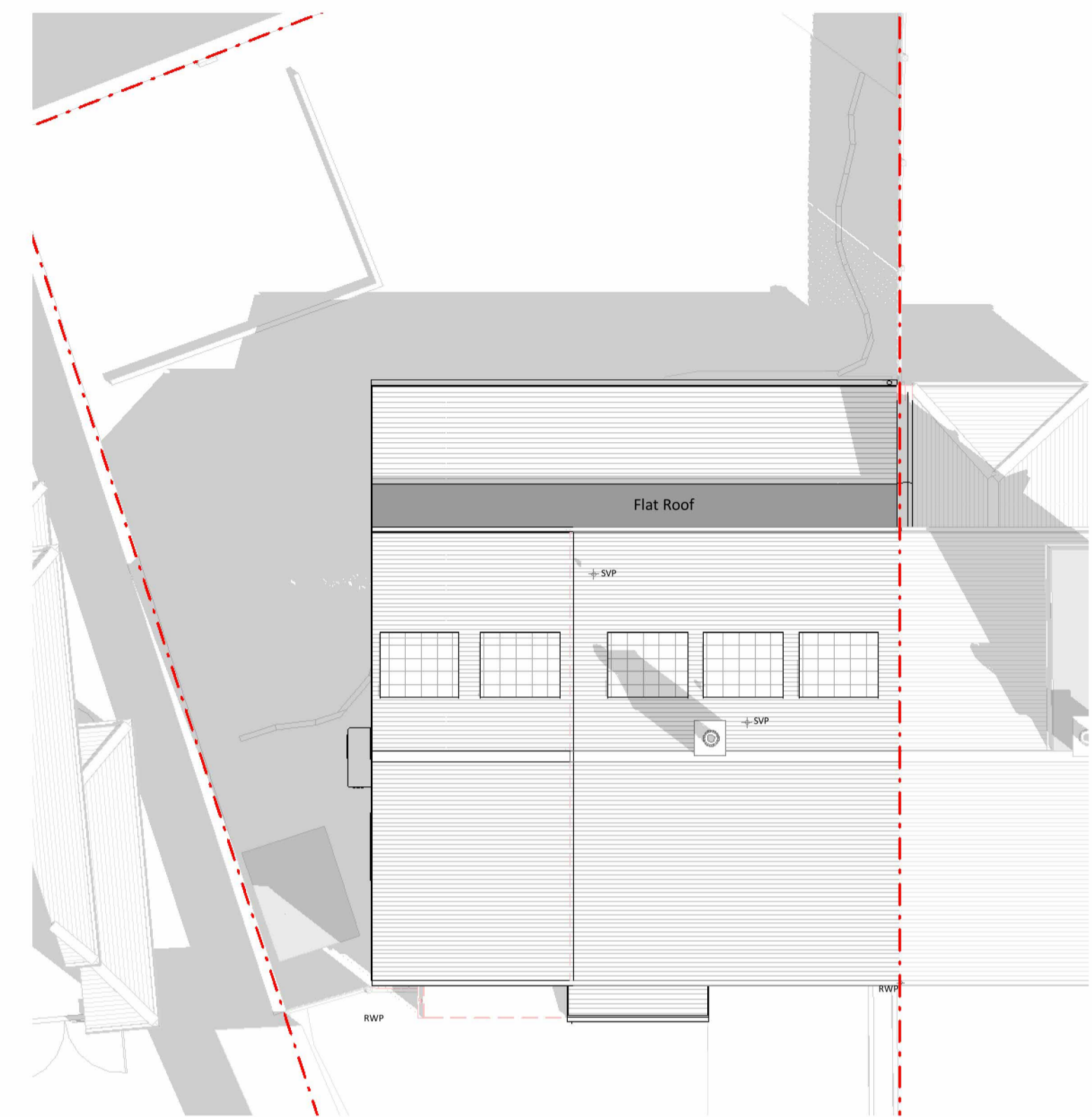

Summer 10 AM Shadows

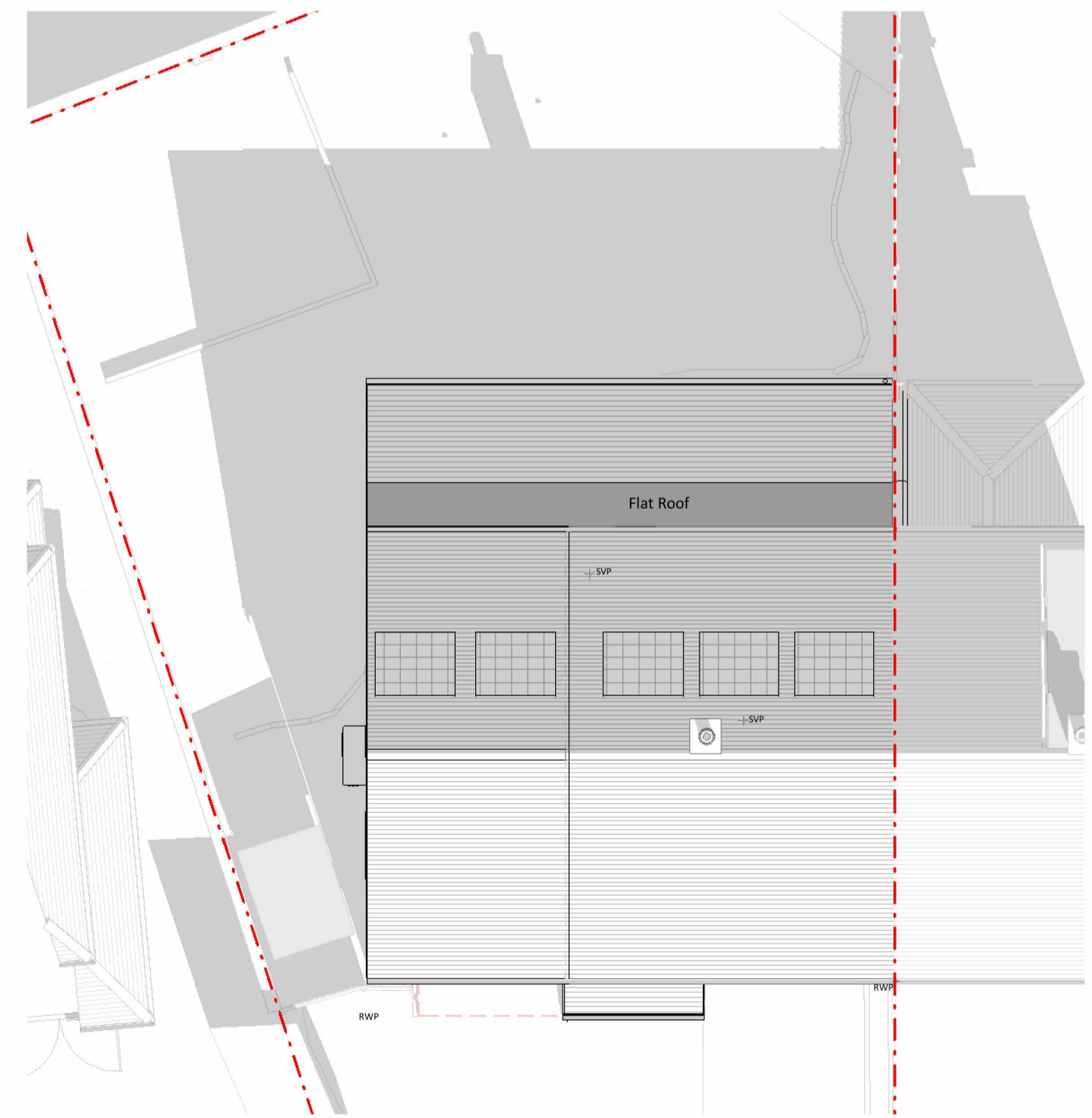

Fall 10 AM Shadows

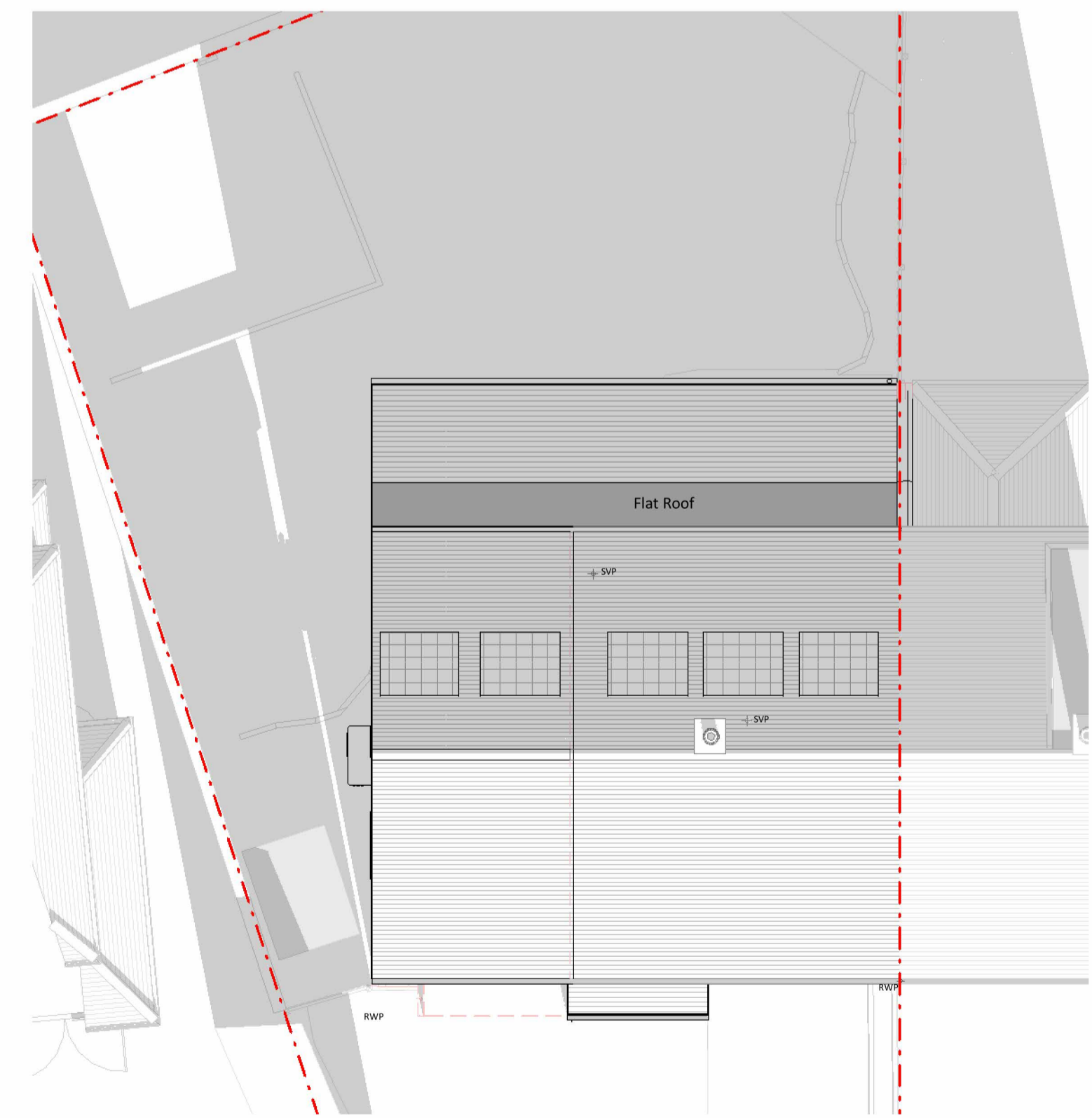

Winter 10 AM Shadows

**Existing Materials:**

- Brickwork / Walls - Mixed yellow bricks
- Flatbed roof - Concrete tiles
- Flat roof - Felt
- Windows - White uPVC windows
- Doors - White uPVC doors
- Roofs / Gutters / Fascia - Black uPVC guttering and downpipes, white uPVC roof fascia's

**KEY**

- Existing walls
- Existing furniture
- Boundary line
- Level line
- 1.5m head height
- 1.8m head height

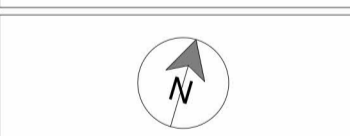

Revision		
Rev	Notes	Date
A	Planning Issue	05.04.2024



Job Title  
**Proposed two storey side extension, single storey rear, porch and internal alterations introduction of solar panels and ASHP and all associated works**

Drawing Status  
**Planning Drawings**

Drawing Title  
**Shadows Study**

Date	Drawn	Checked
NTS @ A1	AV	AV
April 2024	AV	AV
Drawing No.	Rev	
B226831-2001	A	