

North West Elevation

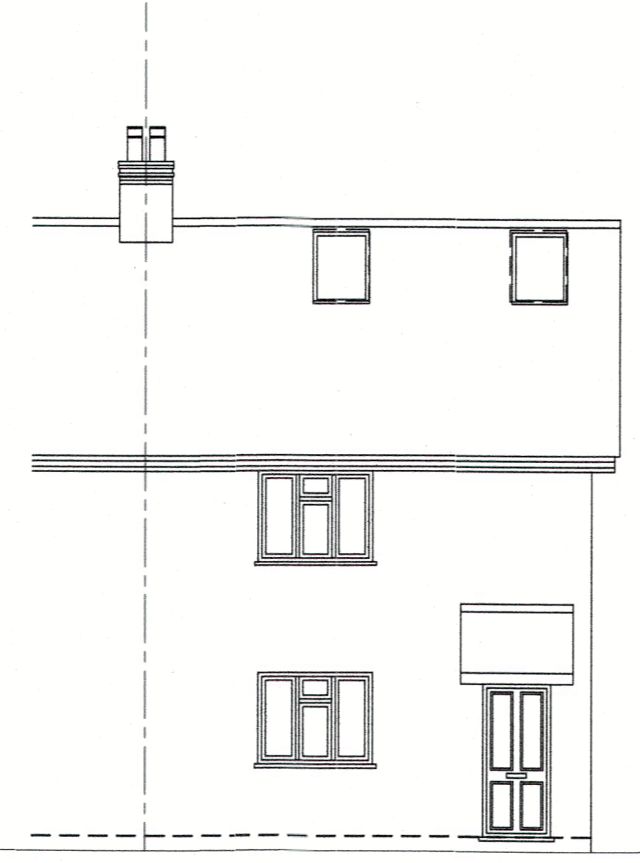

South East Elevation



North East Elevation

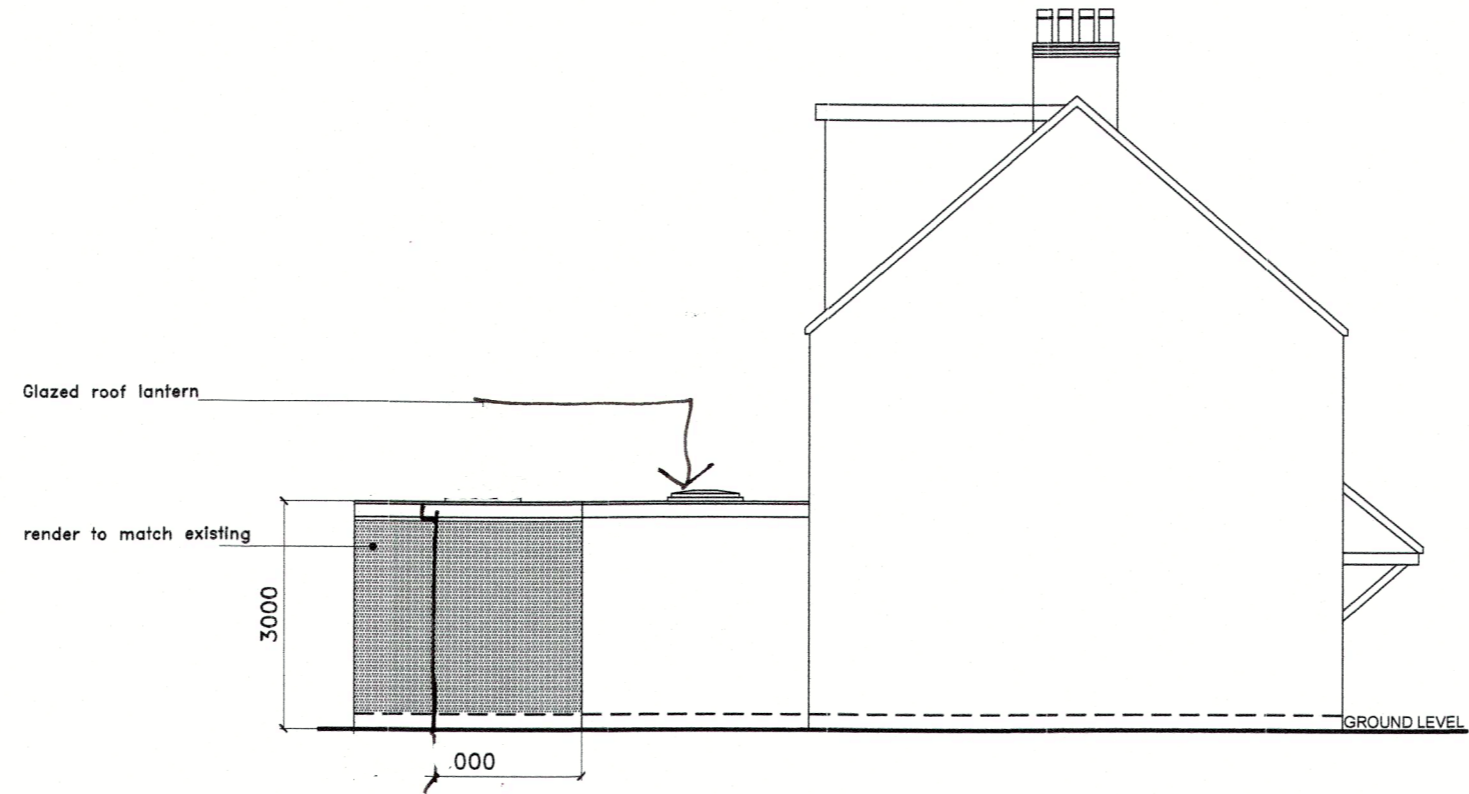

South West Elevation

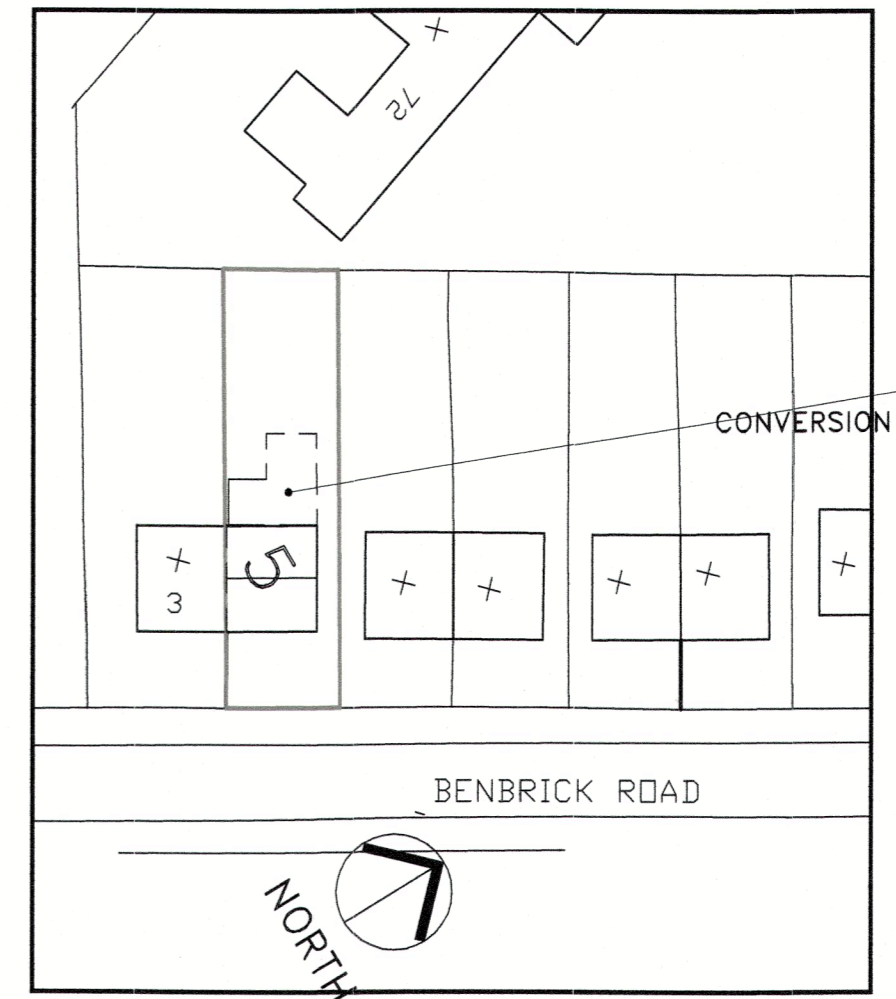

Block Plan scale 1/500

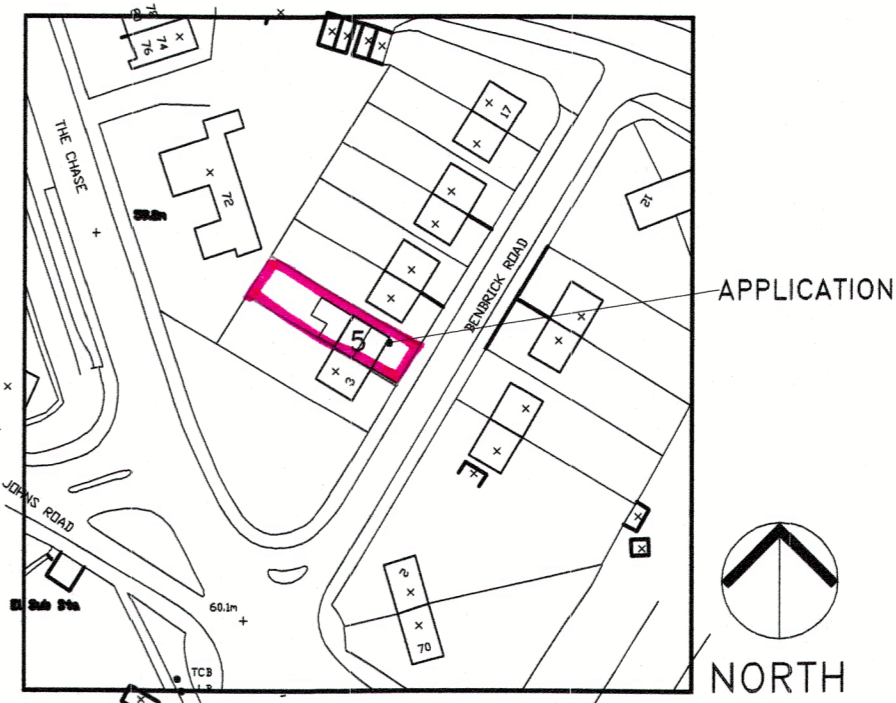

Location Plan scale 1/1250

Ground Floor Unit  
2 bed 3 person  
Area=62.5m<sup>2</sup>  
(min 61 required)

First/second floor Unit  
2 bed 3 person  
Area =72.4 sq.m  
(Min required =70)

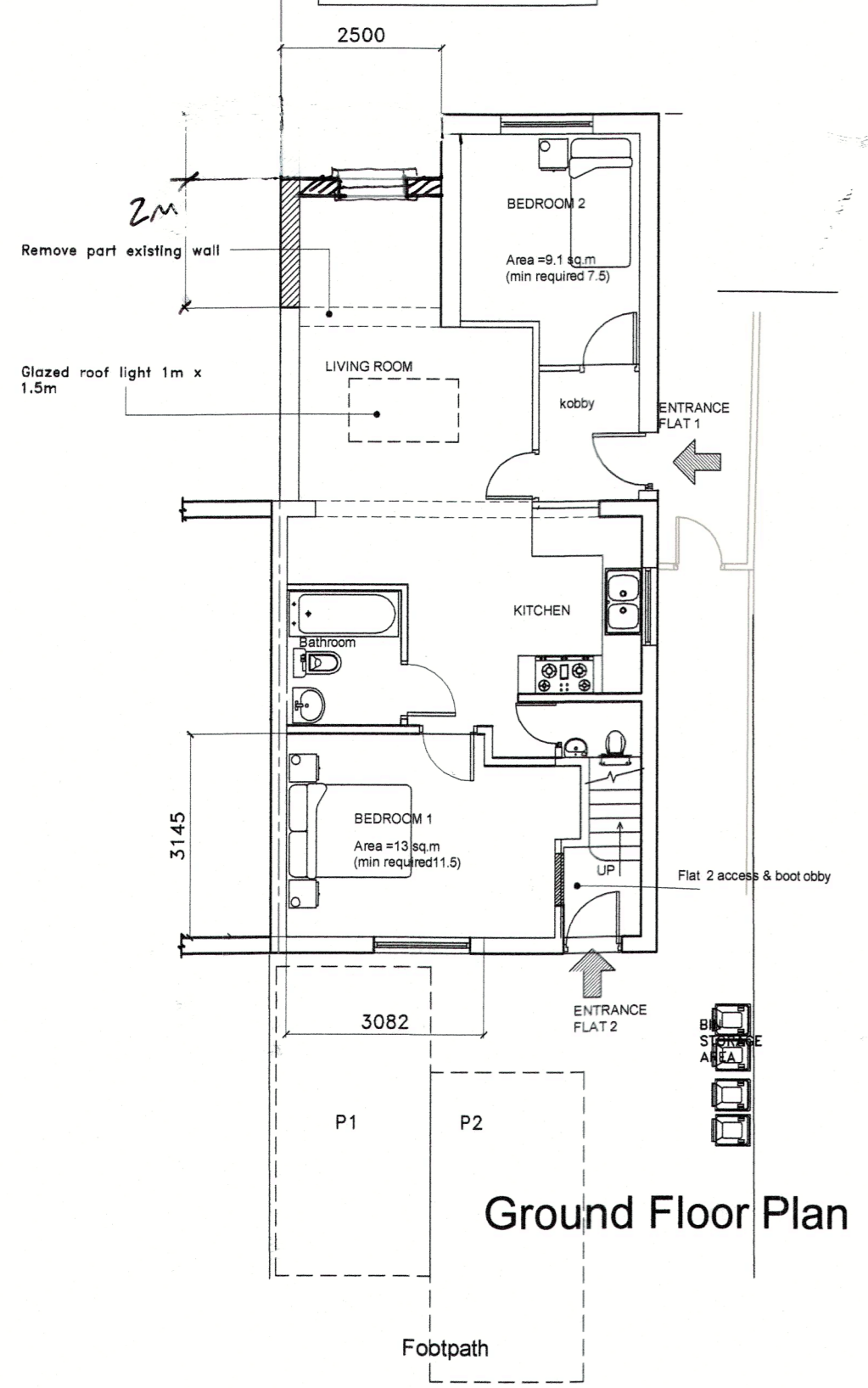

Ground Floor Plan

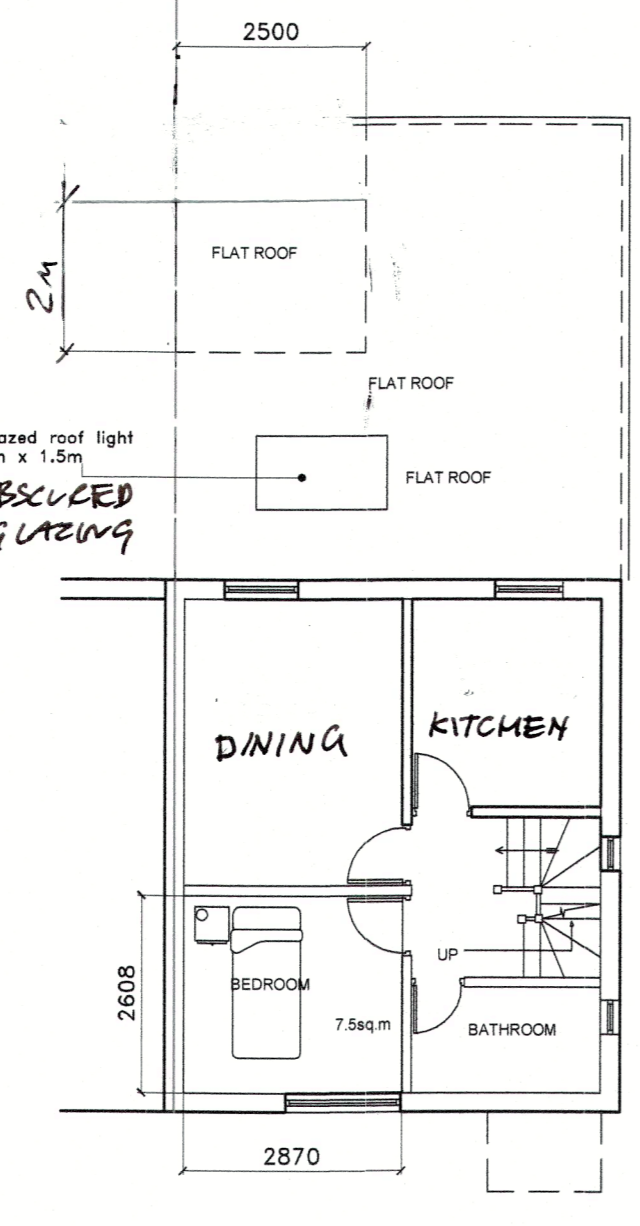

First Floor Plan

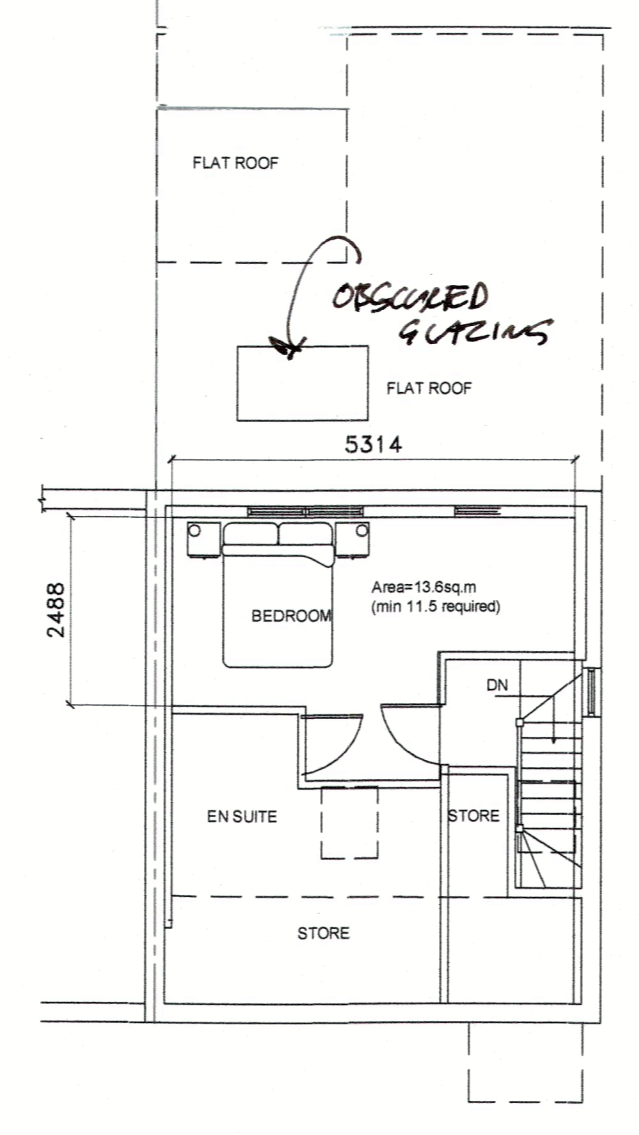

Second Floor Plan

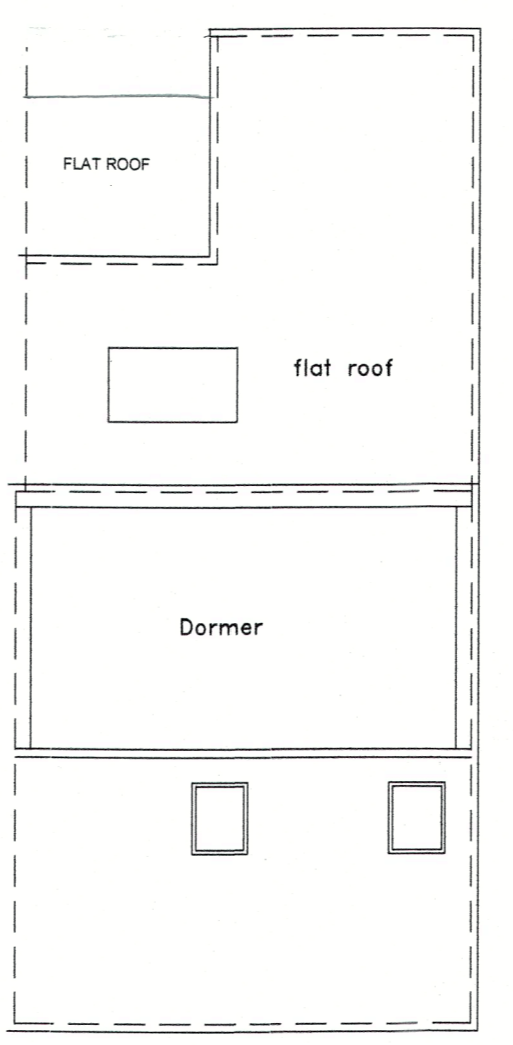

Roof Plan

FLAT 1			FLAT 2		
BEDROOM 1 double	Minimum area required 11.5 sq.m	area provided 13 sq.m	BEDROOM 1 double	Minimum area required 11.5 sq.m	area provided 13.6 sq.m
BEDROOM 2 single	Minimum area required 7.5sq.m	Area provided 9.1sq.m	BEDROOM 2 single	Minimum area required 7.5sq.m	Area provided 7.5sq.m

DO NOT SCALE from this drawing, except for planning purposes.  
Contractors must verify all dimensions at the site before setting-out, commencing work, or making any shop drawings.  
This drawing has been prepared without soil survey and report.  
Any discrepancy whatsoever between any information contained on this drawing and any other document or drawing must be drawn to the attention of the architect by the contractor before the work is executed.

The content of this drawing is subject to the provisions of the Copyright Act 1956 and subsequent Copyright legislation. Intellectual copyright is asserted.

©2021 S.C.King

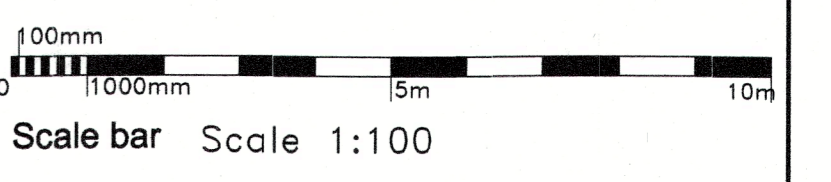

This drawing is prepared as an Application for Planning permission on behalf of the client named below and for no other purpose. The copyright of the drawing remains with the Designer. All copies of this drawing are only for information about the Application and they must not be used for other purposes without the express written permission of the Designer named below.

All Survey information supplied by the Applicant

REF	REVISION	DATE	BY
C	RED LINE SHOWN, TITLE CHANGED	FEB 24	SCK
B	EXTENSION PERMITTED, LENGTH, KITCHEN & DINING SWITCHED	JAN 2024	SCK
A	minimum space areas schedule shown	May 2023	SCK

Simon King  
Planning & Design Service

1A, CHURCH STREET,  
GODALMING,  
SURREY. GU7 1EQ.  
TELEPHONE 01483 423601.

CLIENT:  
Mr Mizan Udin

PROJECT TITLE:  
Extension & Conversion to two flats  
5 Benbrick Road  
Guildford  
Surrey GU2 7UD

DRAWN: SCK CHECKED:  
TRACED:  
SCALE: 1:100;1:1250;1:500@A1 DATE: March 2021

DRAWING TITLE:  
EXISTING Ground & First Floor Plans, Elevations, Location & Block Plans

CODE	PROJECT No.	DRAWING No.
TP	141	03C