

**NOTE**  
 THIS DRAWING IS THE COPYRIGHT OF AMASIA ARCHITECTS LTD AND MAY NOT BE COPIED, ALTERED OR REPRODUCED IN ANY FORM, OR PASSED TO A THIRD PARTY WITHOUT THE WRITTEN CONSENT OF AMASIA ARCHITECTS LTD. DIMENSIONS SHOULD BE CHECKED AND VERIFIED ON SITE AND ANY DISCREPANCIES SHOULD BE REPORTED TO THE ARCHITECT. USE FIGURED DIMENSIONS ONLY.  
**IF IN DOUBT ASK FOR CONFIRMATION.**



WEST ELEVATION



NORTH ELEVATION



EAST ELEVATION



SOUTH ELEVATION

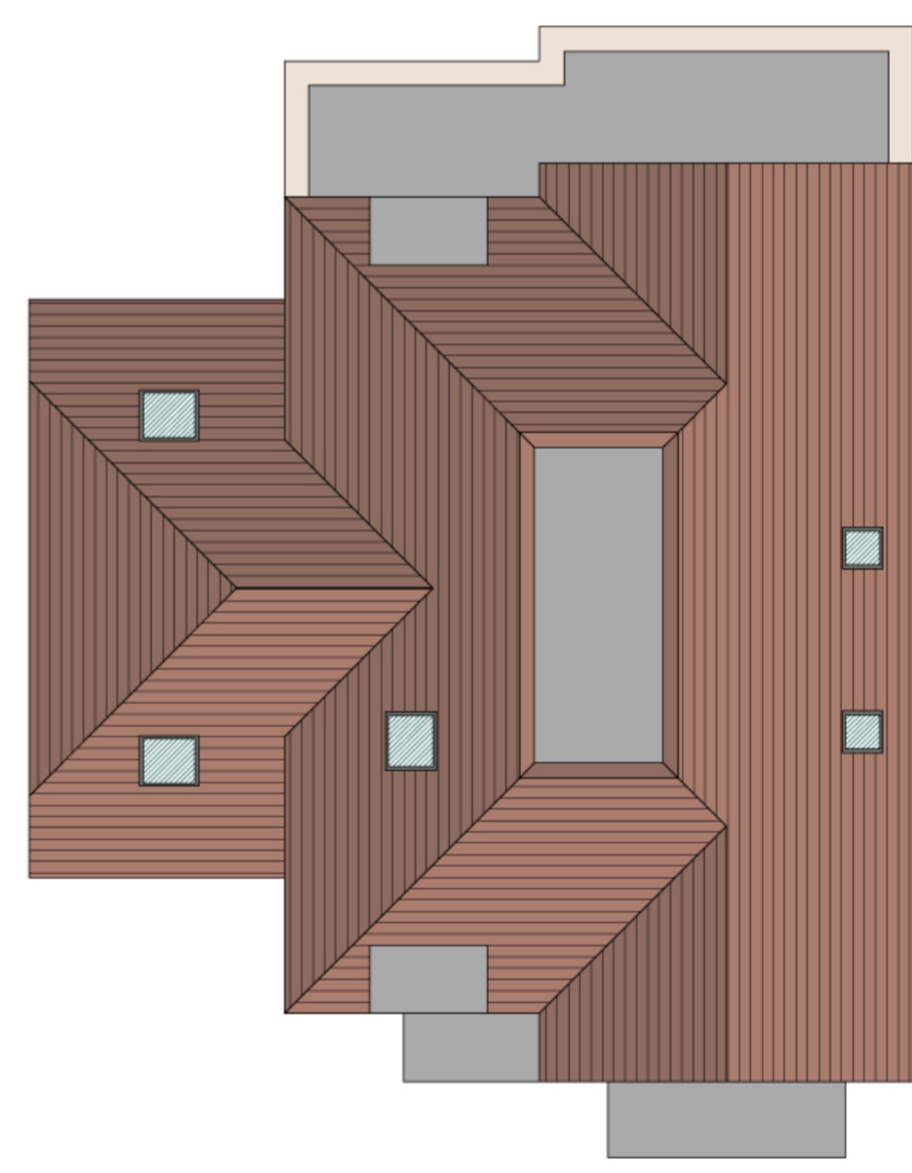
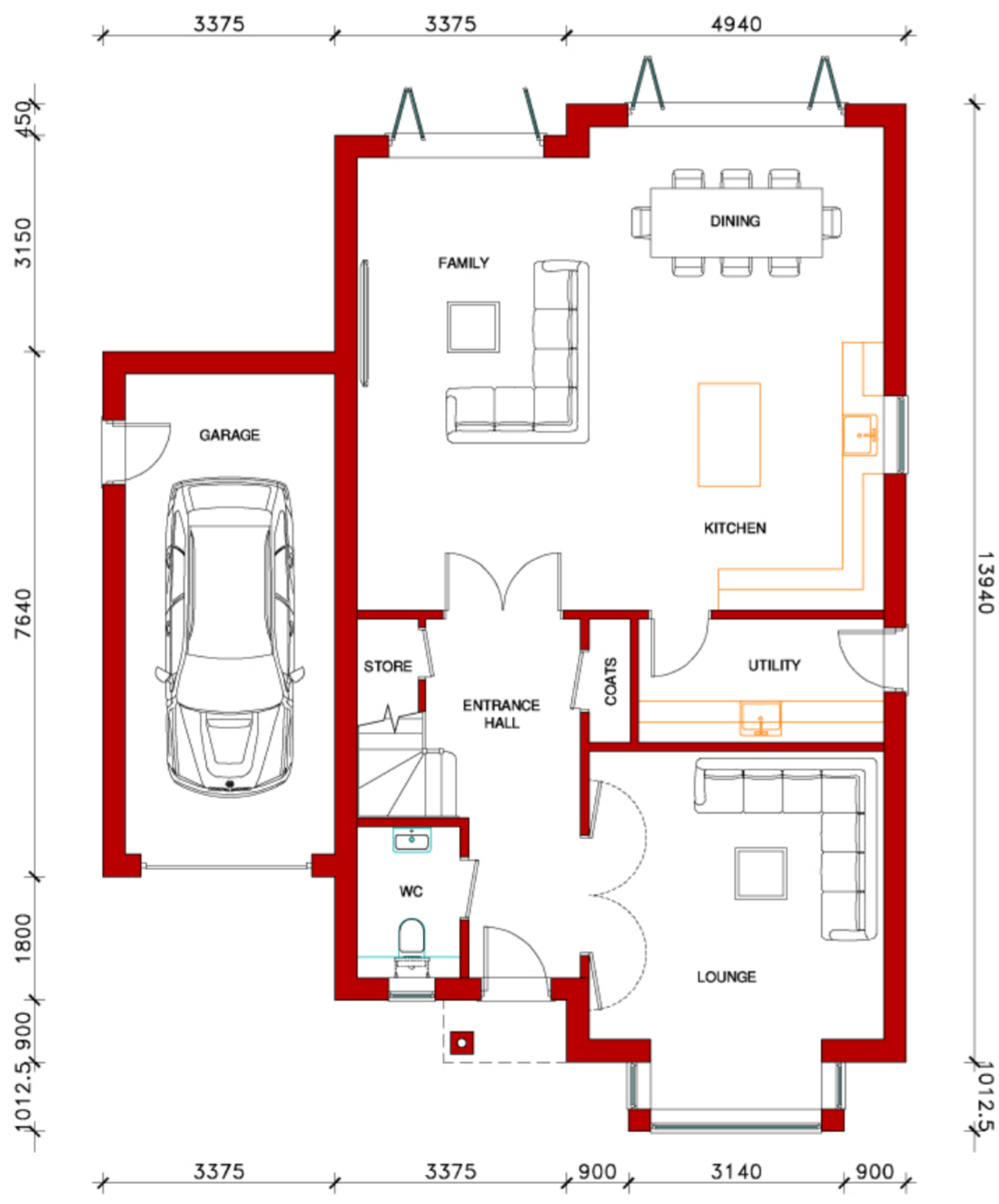

**PROPOSED MATERIALS**

- Brickwork: AAB Red Multi Handmade
- Feature brick: AAB Belgrave Multi Handmade
- Flint: South Downs knapped flint
- Cladding: Timber boarding, painted grey
- Roof tiles: Wienerberger Sandtoft Antique 2 sandfaced plain tile
- Fascia & soffit: White plastic fascia and white soffit board where shown
- Rainwater goods: Brown uPVC gutters and downpipes
- Flat roof coverings: Standard colour single ply membrane
- Windows: Timber-effect uPVC casement windows
- Folding sliding doors: Standard colour aluminium folding sliding doors
- Front door: Factory finished and painted panelled front door with hardwood frame and glazed inserts
- Roof lights: Sloping roof lights as shown, Velux or similar accredited make

A	Brown uPVC gutters and grey timber boarding to match Plot 1 and 2	JK	05/04/2024
REV.	DISCRIPTION	DRAWN	DATE
<b>REVISIONS</b>			
Issued for: <b>PROPOSALS</b>			
SITE ADDRESS: LAND AT BARN END THE STREET WEST CLANDON GU4 7TG			
CLIENT: JAVLIN HOMES			
SCALE	SHEET SIZE	DRAWN	DATE
1-100	A1	JK	JULY 2020
DRAWING TITLE: PLOT THREE PLANS & ELEVATIONS			
DRAWING NUMBER	REVISION		
AAL-20-148-P04	A		

ALBURY ESTATE  
 LOWER BARN  
 WESTON FARM  
 ALBURY  
 SURREY  
 GU5 9BZ

T: 01483 205724  
 enquiries@amasiaarchitects.com

Company Reg. No. 669033  
 VAT Reg. No. 946319110

**AMASIA**  
 ARCHITECTS LTD