

**NOTE**  
 THIS DRAWING IS THE COPYRIGHT OF AMASIA ARCHITECTS LTD AND MAY NOT BE COPIED, ALTERED OR REPRODUCED IN ANY FORM, OR PASSED TO A THIRD PARTY WITHOUT THE WRITTEN CONSENT OF AMASIA ARCHITECTS LTD. DIMENSIONS SHOULD BE CHECKED AND VERIFIED ON SITE AND ANY DISCREPANCIES SHOULD BE REPORTED TO THE ARCHITECT. USE FIGURED DIMENSIONS ONLY.  
**IF IN DOUBT ASK FOR CONFIRMATION.**



WEST ELEVATION



SOUTH ELEVATION



EAST ELEVATION



NORTH ELEVATION

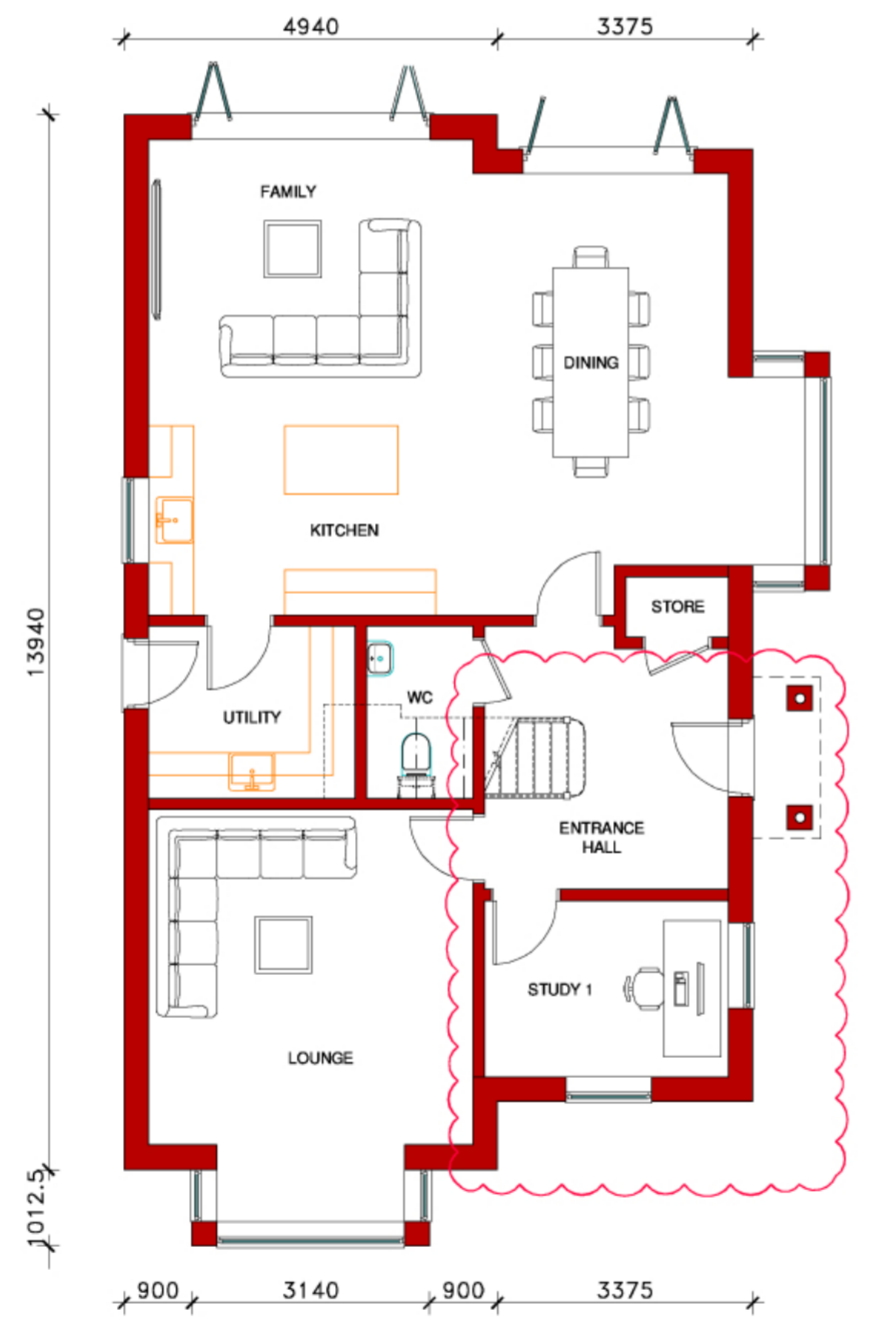

GROUND FLOOR PLAN

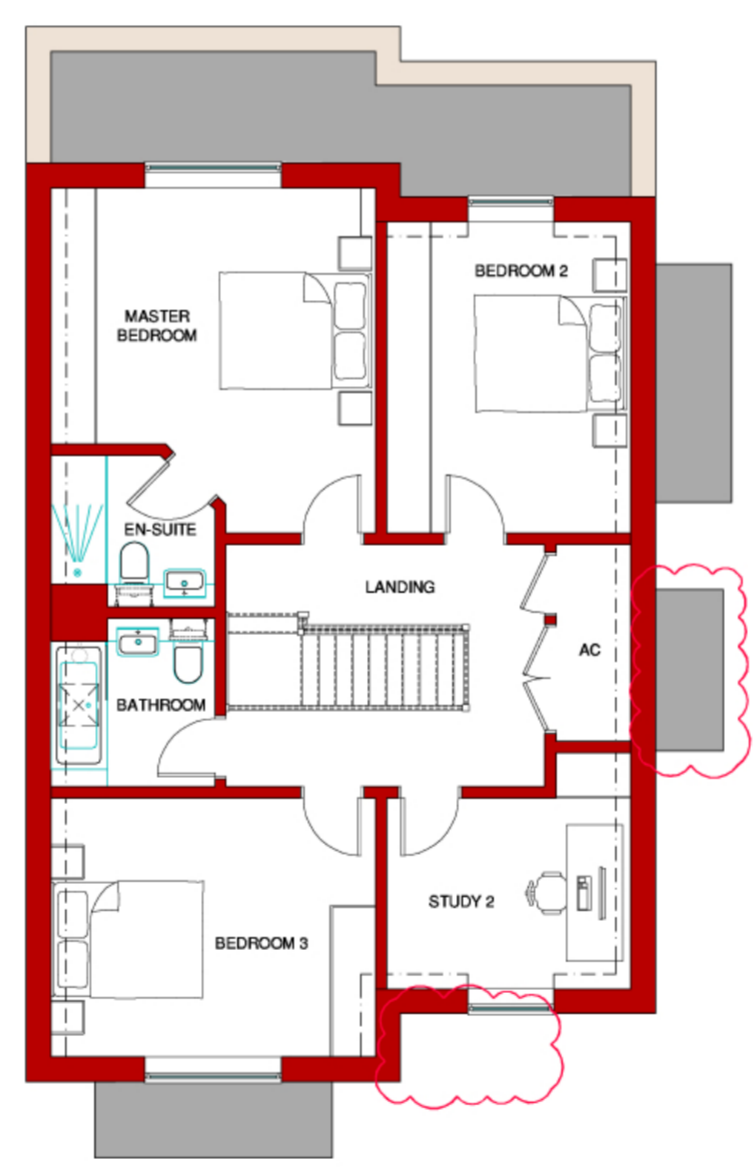

FIRST FLOOR PLAN

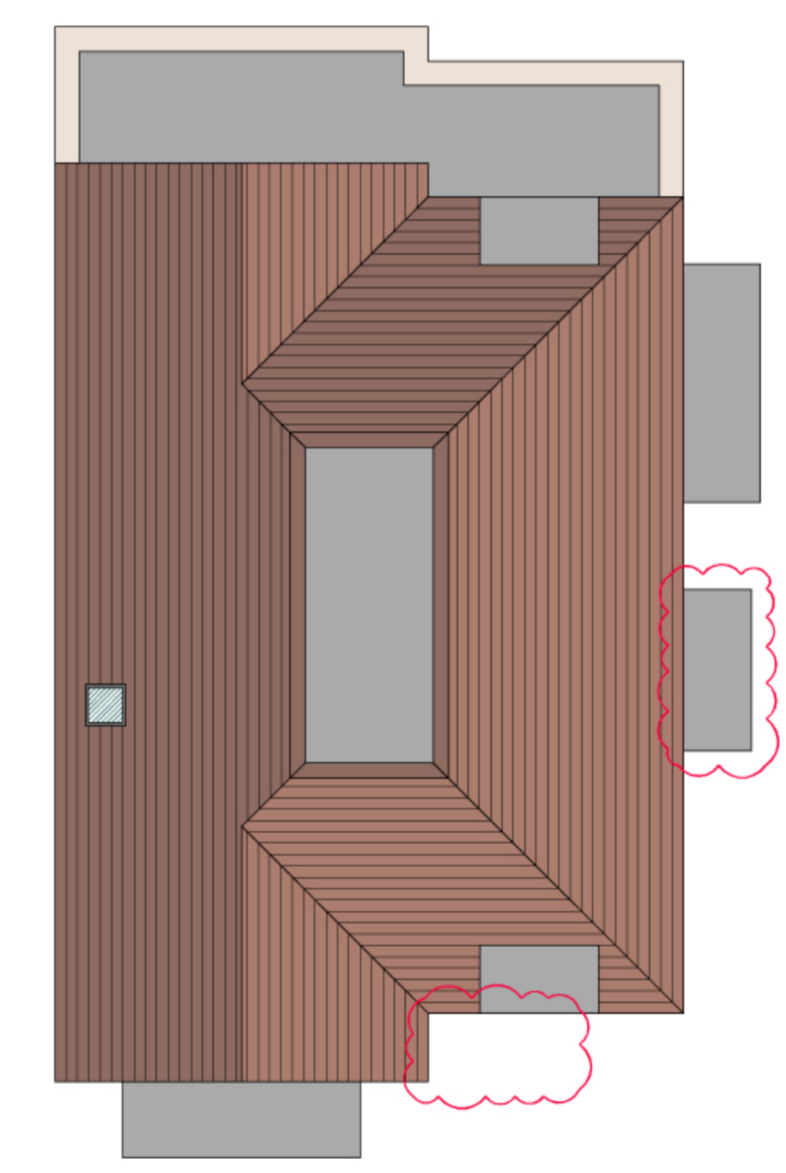

ROOF PLAN

**PROPOSED MATERIALS**

- Brickwork: AAB Red Multi Handmade
- Feature brick: AAB Belgrave Multi Handmade
- Flint: South Downs knapped flint
- Roof tiles: Wienerberger Sandtoft Antique 2 sandfaced plain tile
- Fascia & soffit: White plastic fascia and white soffit board where shown
- Rainwater goods: Brown uPVC guttering and downpipes
- Flat roof coverings: Standard colour single ply membrane
- Windows: Timber-effect uPVC casement windows
- Folding sliding doors: Standard colour aluminium folding sliding doors
- Front door: Factory finished and painted panelled front door with hardwood frame and glazed inserts
- Roof lights: Sloping roof lights as shown, Velux or similar accredited make

REV.	DESCRIPTION	DRAWN	DATE
B	Front door relocated to south elevation, and brown uPVC guttering to match Plot 1 and 2	JK	05/04/2024
A	Removal of detached garage, and revisions to south elevation and internal layout	MC	10/03/2021

**REVISIONS**

Issued for: **PROPOSALS**

SITE ADDRESS:  
 LAND AT BARN END  
 THE STREET  
 WEST CLANDON  
 GU4 7TG

CLIENT:  
 JAVLIN HOMES

SCALE	SHEET SIZE	DRAWN	DATE
I-100	A1	JK	JULY 2020

DRAWING TITLE:  
**PLOT FOUR  
 PLANS & ELEVATIONS**

DRAWING NUMBER	REVISION
<b>AAL-20-148-P05</b>	<b>B</b>

ALBURY ESTATE  
 LOWER BARN  
 WESTON FARM  
 ALBURY  
 SURREY  
 GU5 9BZ  
 T: 01483 205724  
 www.amasiaarchitects.com  
 enquiries@amasiaarchitects.com  
 Company Reg. No. 6809033  
 VAT Reg. No. 946 3191 10