

Copyright in the design and this drawing is the property of RESI. Any reproduction or use in any form without the written consent of RESI is prohibited. This drawing must be read in conjunction with all other relevant documentation and drawings.

RESI accepts no liability for any expense, loss or damage of whatever nature and however arising from any condition which has not been referred to here and which has not been approved in writing.

Read the full advice using planning drawings for the construction stages. All dimensions to be given include construction and materials. Any discrepancies to be reported to RESI immediately.

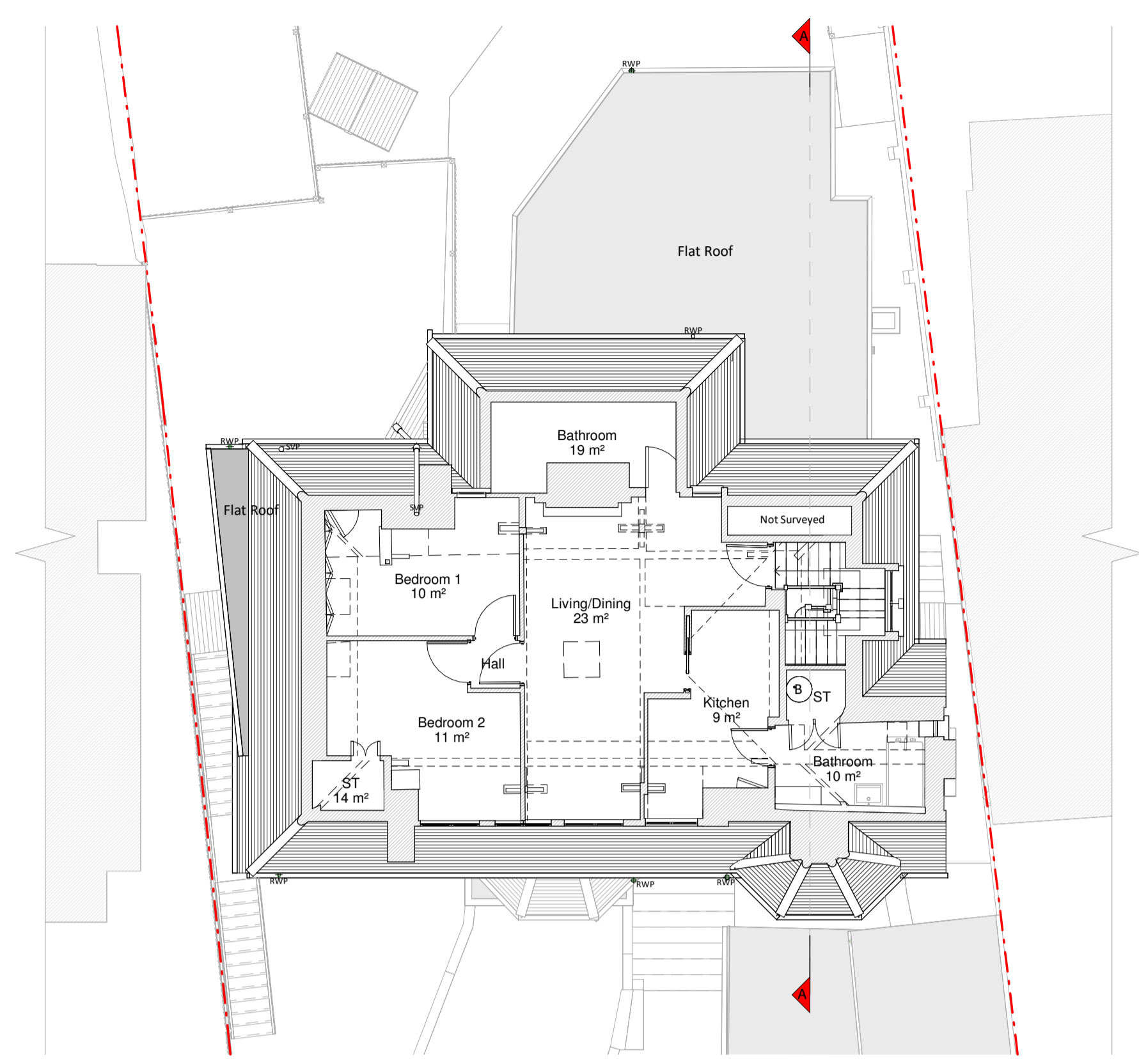

Loft Plan

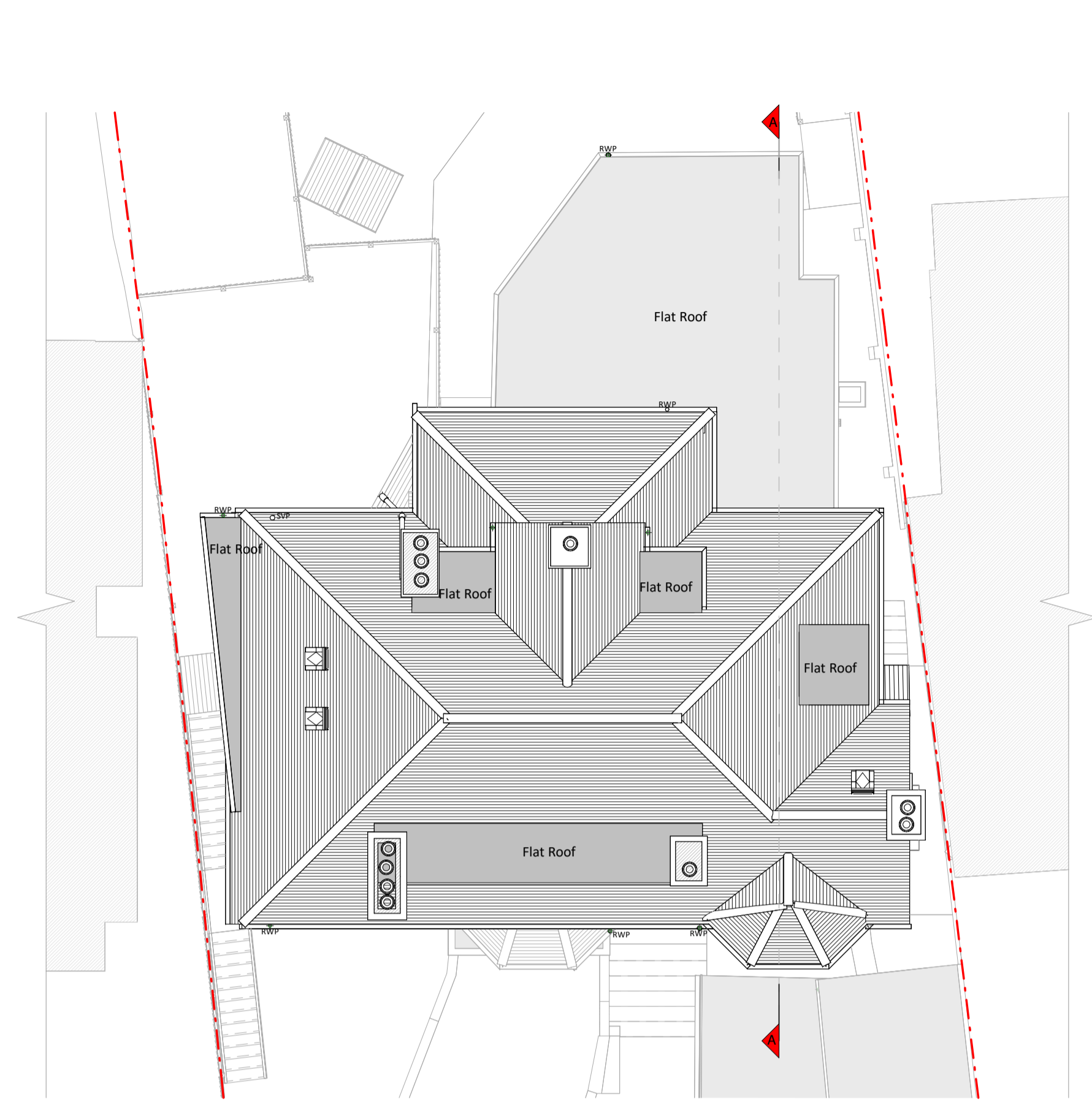

Roof Plan

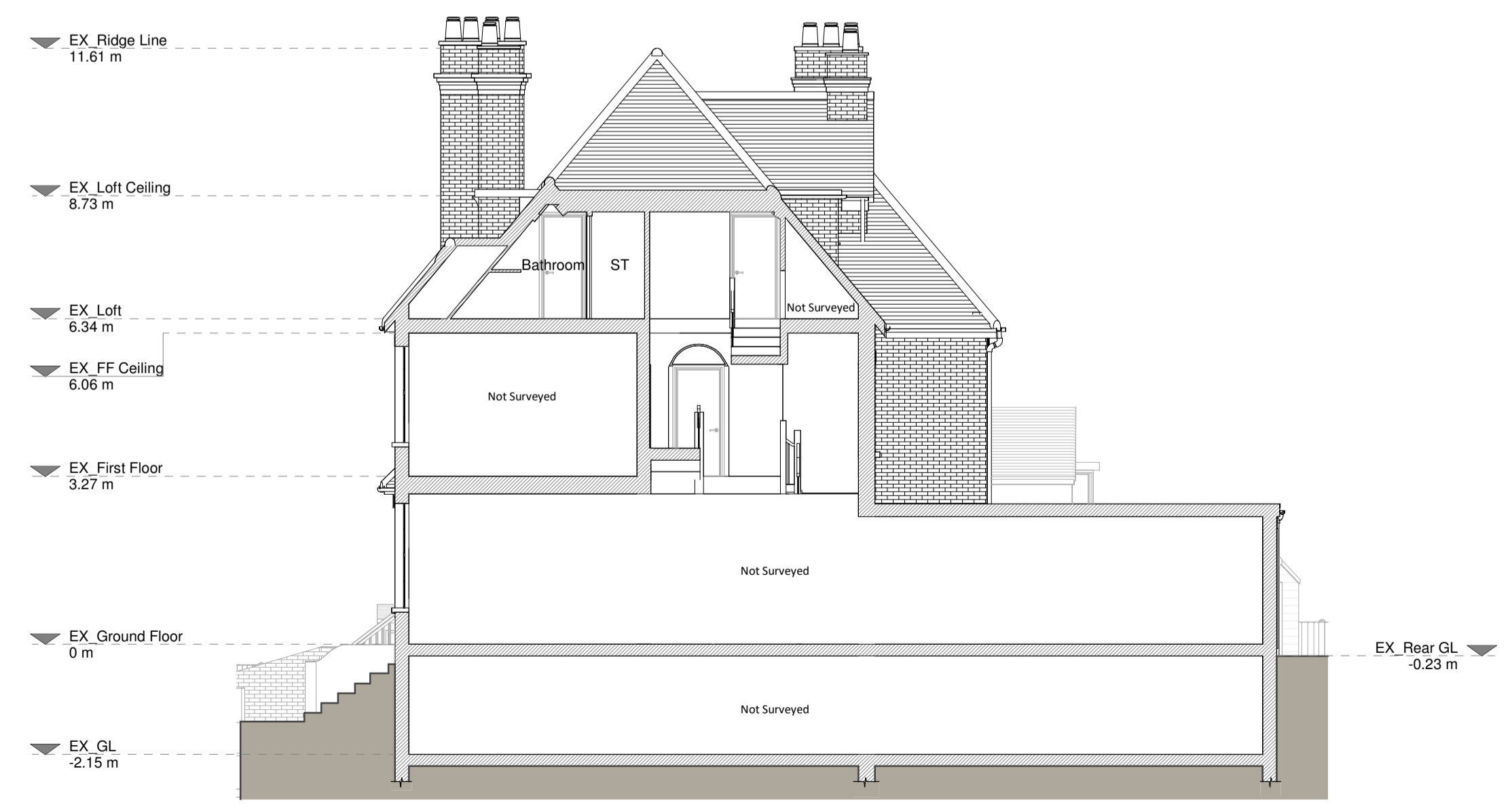

Section A - A

Existing Materials

- Brickwork / Walls - Mixed Brown and red brick
- Pitched roof - Clay tile roof
- Flat roof - Felt or similar
- Windows - Timber framed windows
- Doors - Timber framed
- #W/P's / Gutter's / Fascia's - Black uPVC #W/P

KEY

	Existing walls		Boundary line
	Existing furniture		Level line
			1.5m head height
			1.8m head height

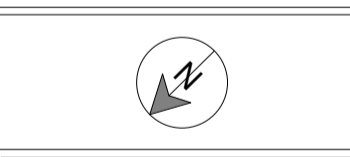

Revision

Rev	Notes	Date
A	Planning Issue	05/04/2024



Job Title
 Proposed loft development, internal alterations and all associated works at Flat 1, 5 Semaphore Road, Guildford, GU1 3PS, GB

Drawing Status
 Existing Drawings

Client
 Gary Senior

Drawing Title
 Existing Floor Plans and Section

Scale 1:100 @ A1	Drawn AR
Date April 2024	Checked AV
Drawing No. 8224987-1100	Rev A

