

Copyright in the design and this drawing is the property of RESI. Any reproduction or use in any form without the written consent of RESI is prohibited. All drawings must be read in conjunction with all other relevant documentation and drawings.

RESI accepts no liability for any expense, loss or damage of whatever nature and however arising from any condition which has not been referred to here and their approval obtained.

Read the full advice using planning drawings for the construction stages. All dimensions to be given unless stated otherwise in measurements and construction. Any discrepancies to be reported to RESI immediately.

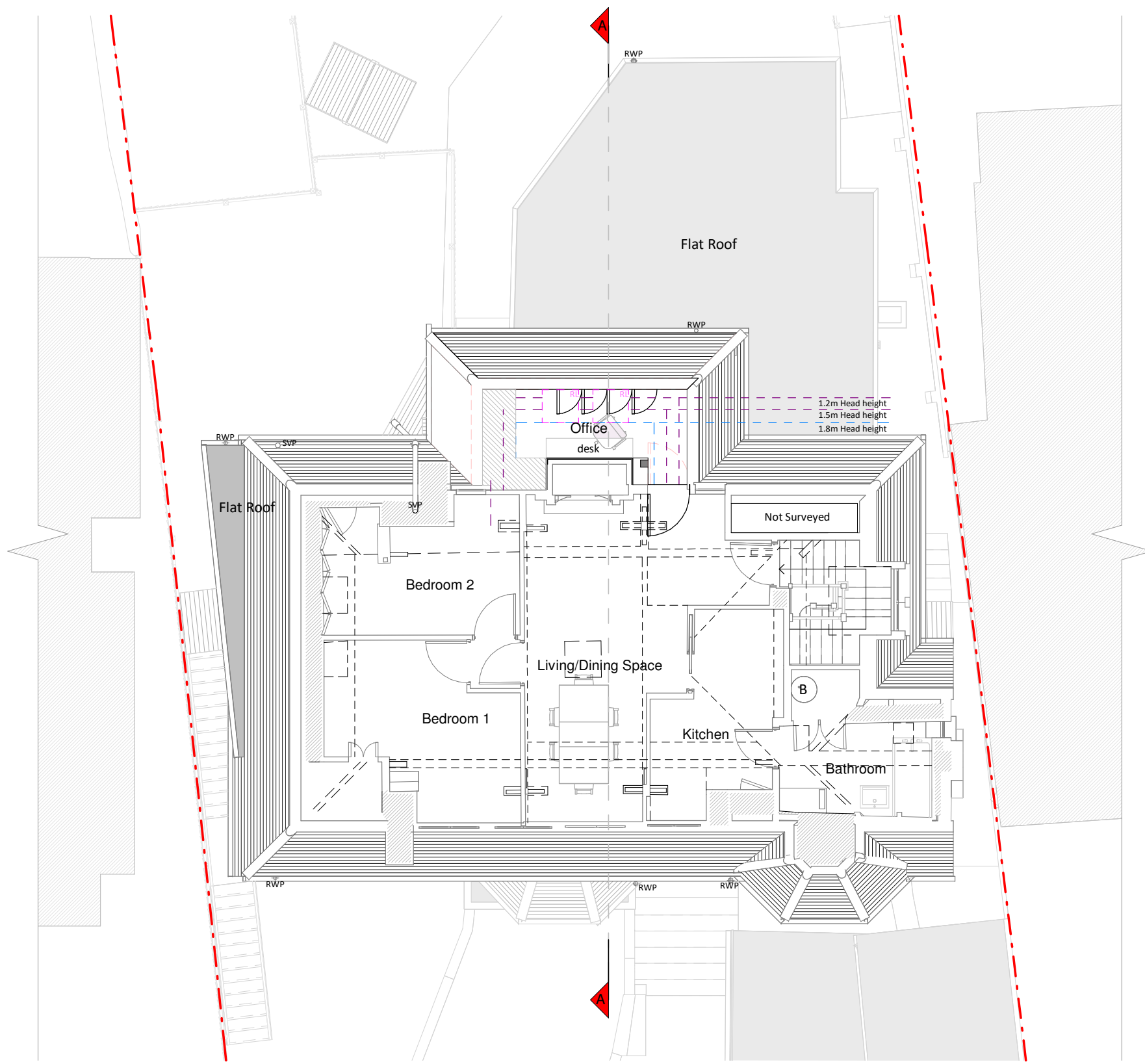

Loft Plan

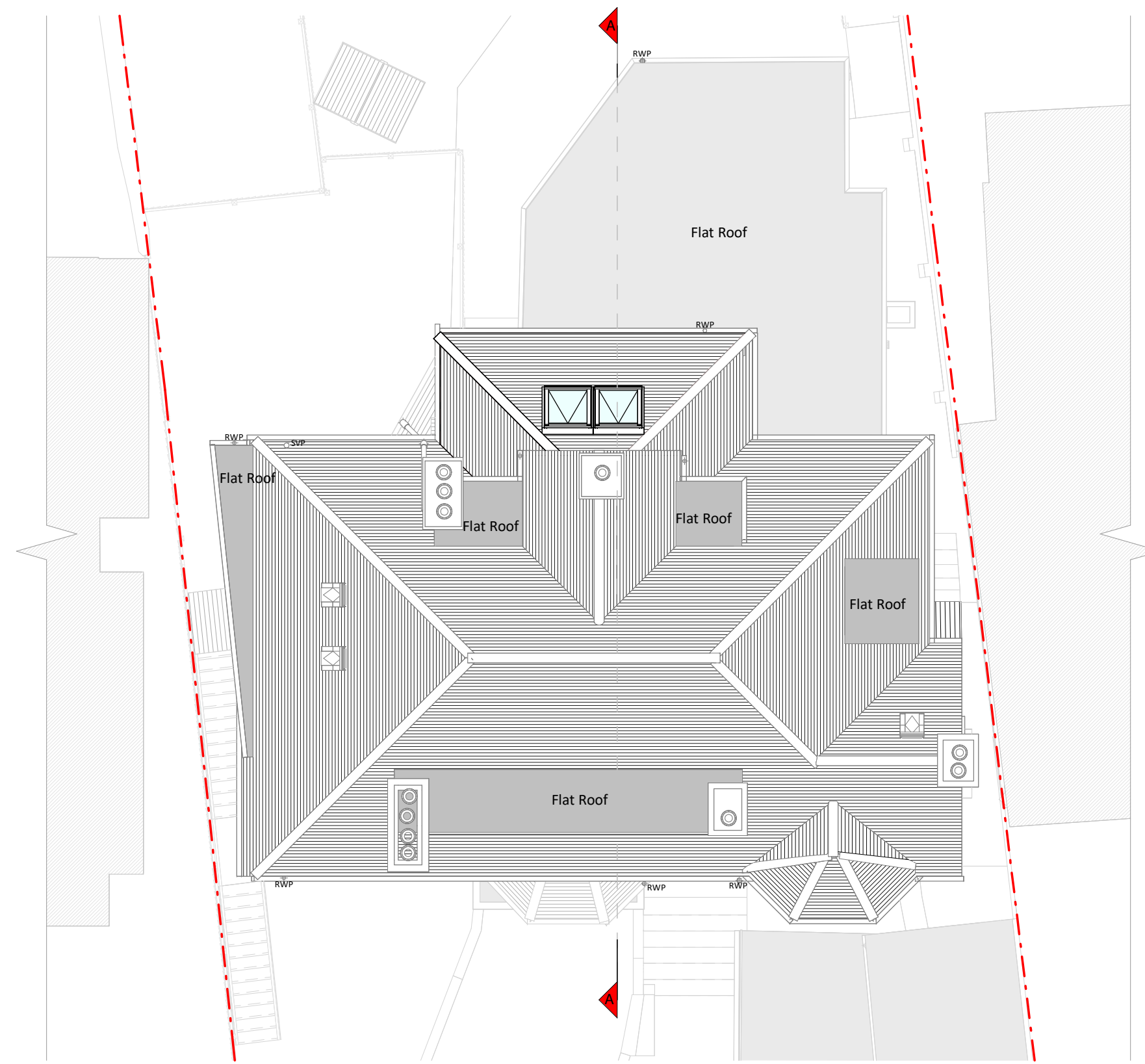

Roof Plan

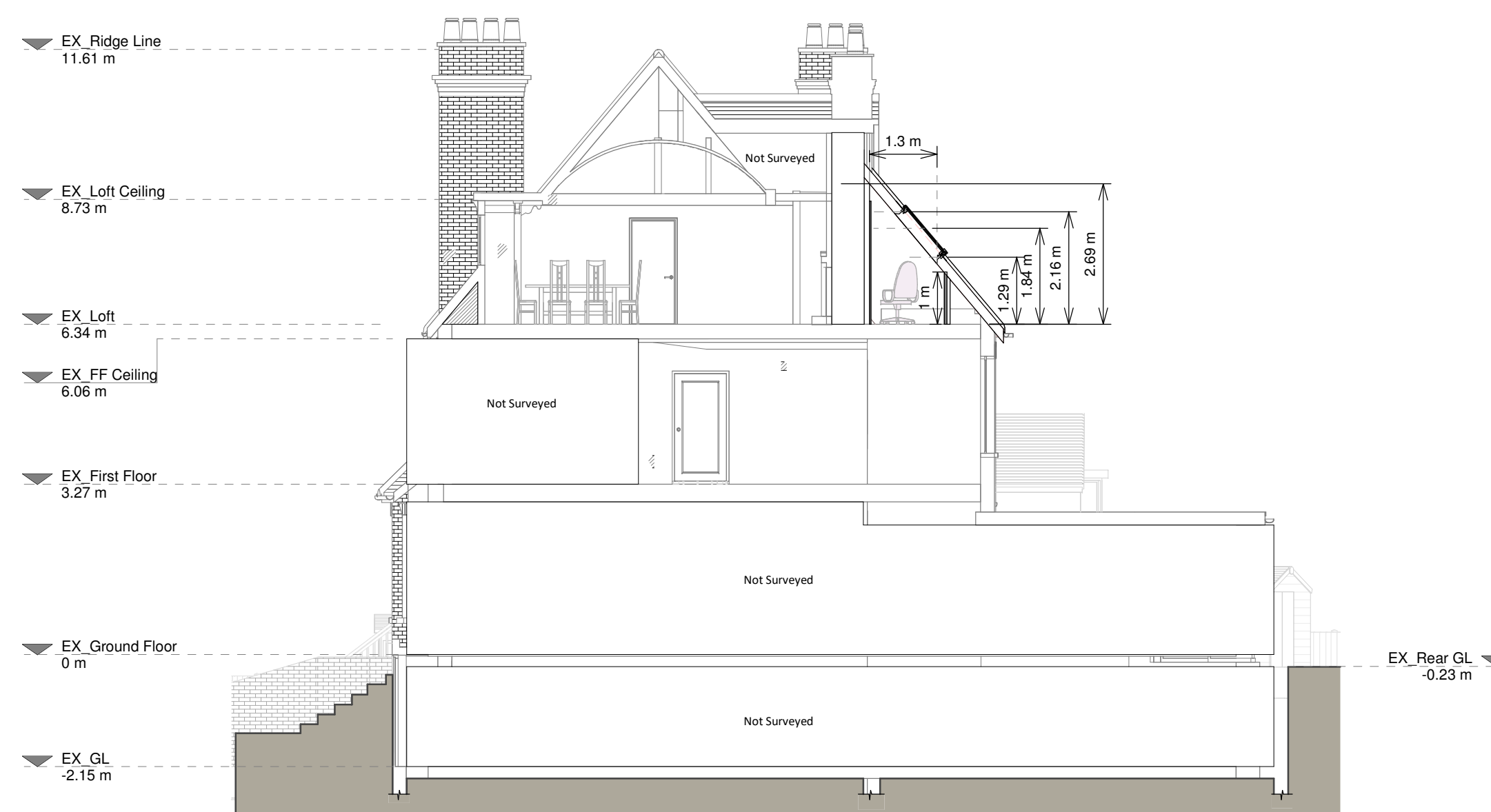

Section A - A

Proposed Materials
Windows - Aluminium framed sashes

KEY

	Existing walls		Boundary line
	Proposed walls		Proposed beam
	Proposed furniture		Proposed drainage
	Proposed staircase		Existing removed
	Proposed window		1.5m head height
	Proposed rooflight		1.8m head height

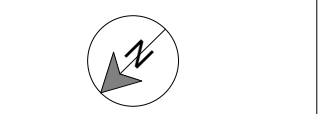

Revision

Rev	Notes	Date
A	Planning Issue	05/04/2024



Job Title
Proposed loft development, internal alterations and all associated works at Flat 1, 5 Semaphore Road, Guildford, GU1 3PS, GB

Drawing Status
Planning Drawings

Client
Gary Senior

Drawing Title
Proposed Floor plans and Section

Scale	Drawn
1:100 @ A1	BV
Date	Checked
April 2024	BV
Drawing No.	Rev
8224987-3100	A

