

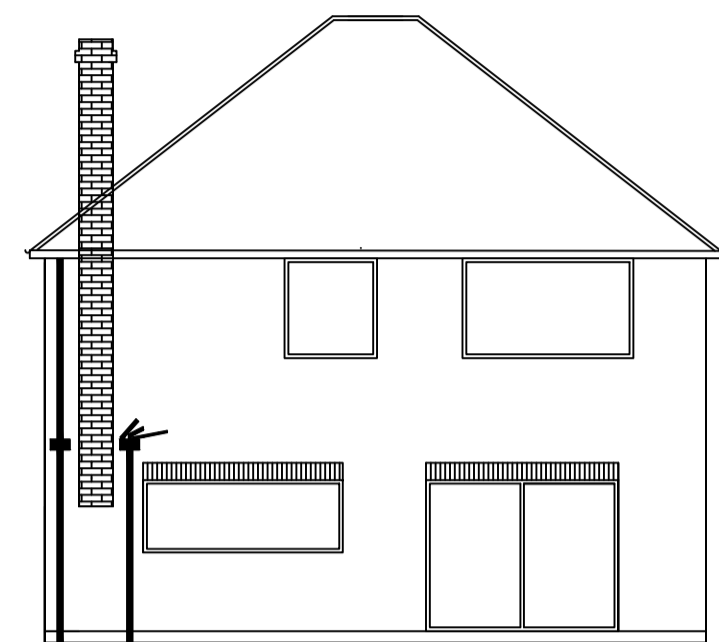

1 E01 FRONT ELEVATION  
Scale: 1:100

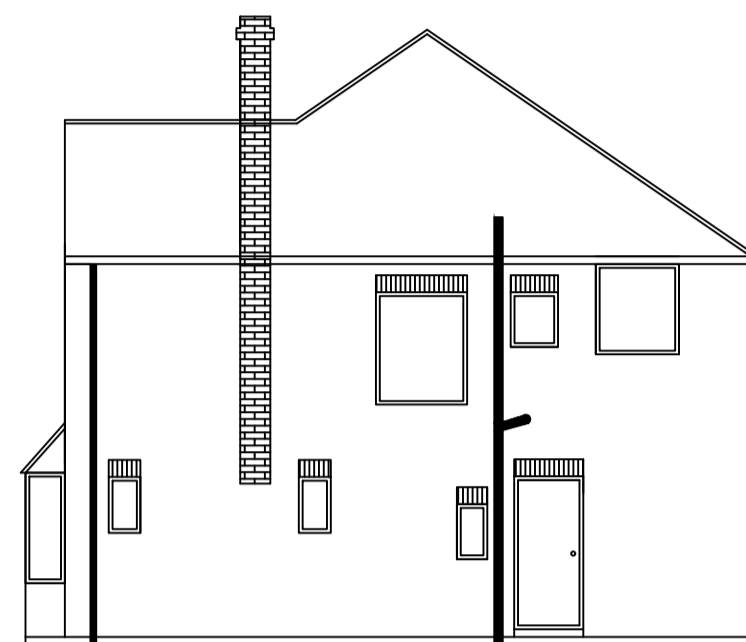

2 E03 REAR ELEVATION  
Scale: 1:100



3 E02 SIDE ELEVATION  
Scale: 1:100

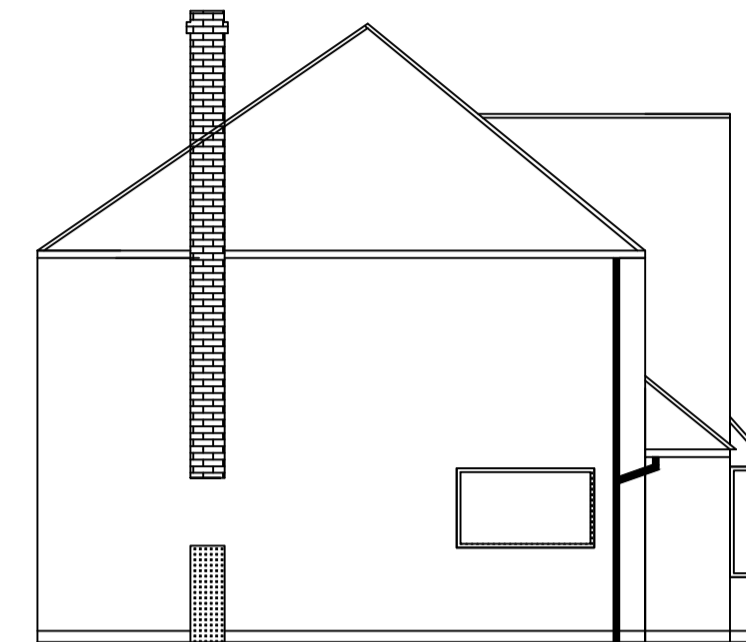

4 E04 SIDE ELEVATION  
Scale: 1:100

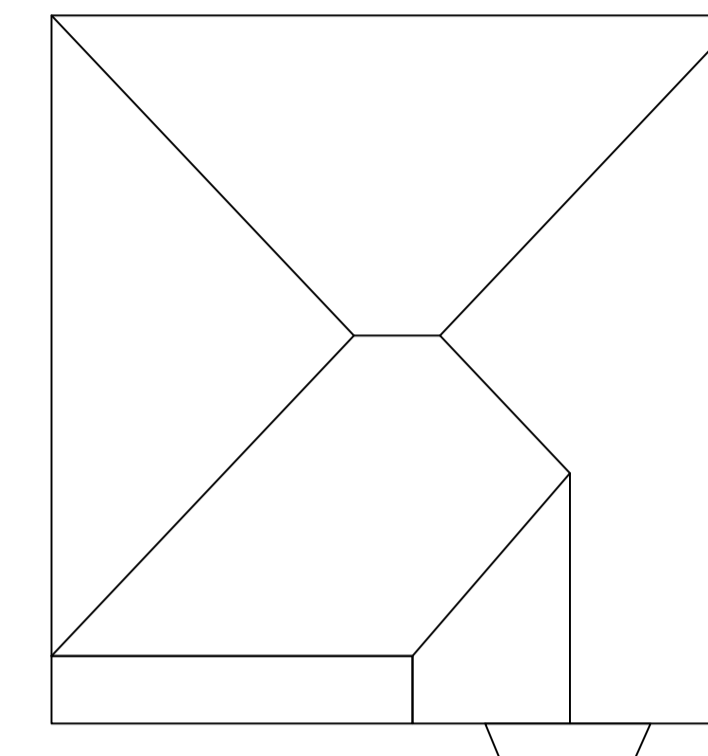

5 ROOF PLAN  
Scale: 1:100

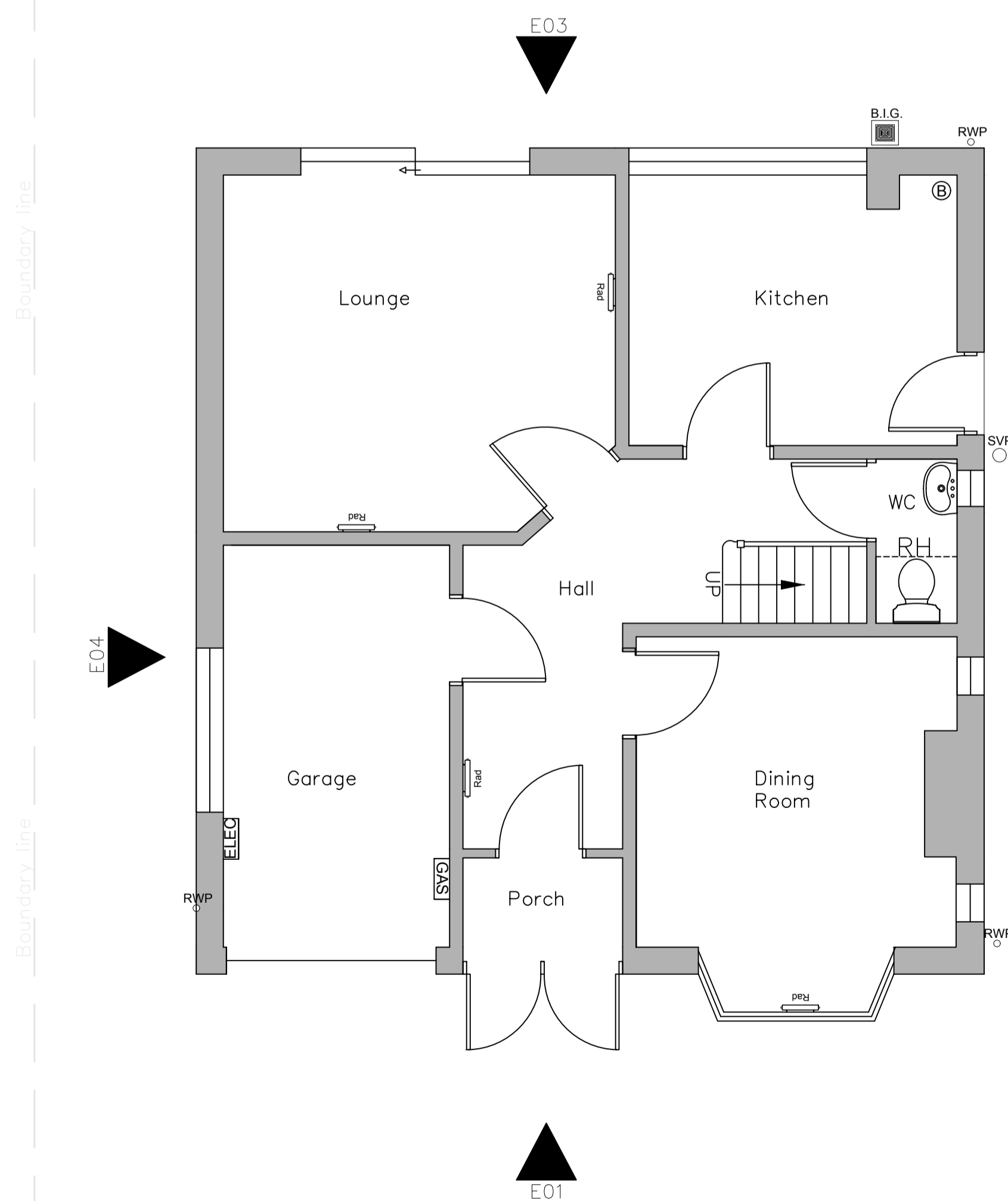

6 GROUND FLOOR PLAN  
Scale: 1:50

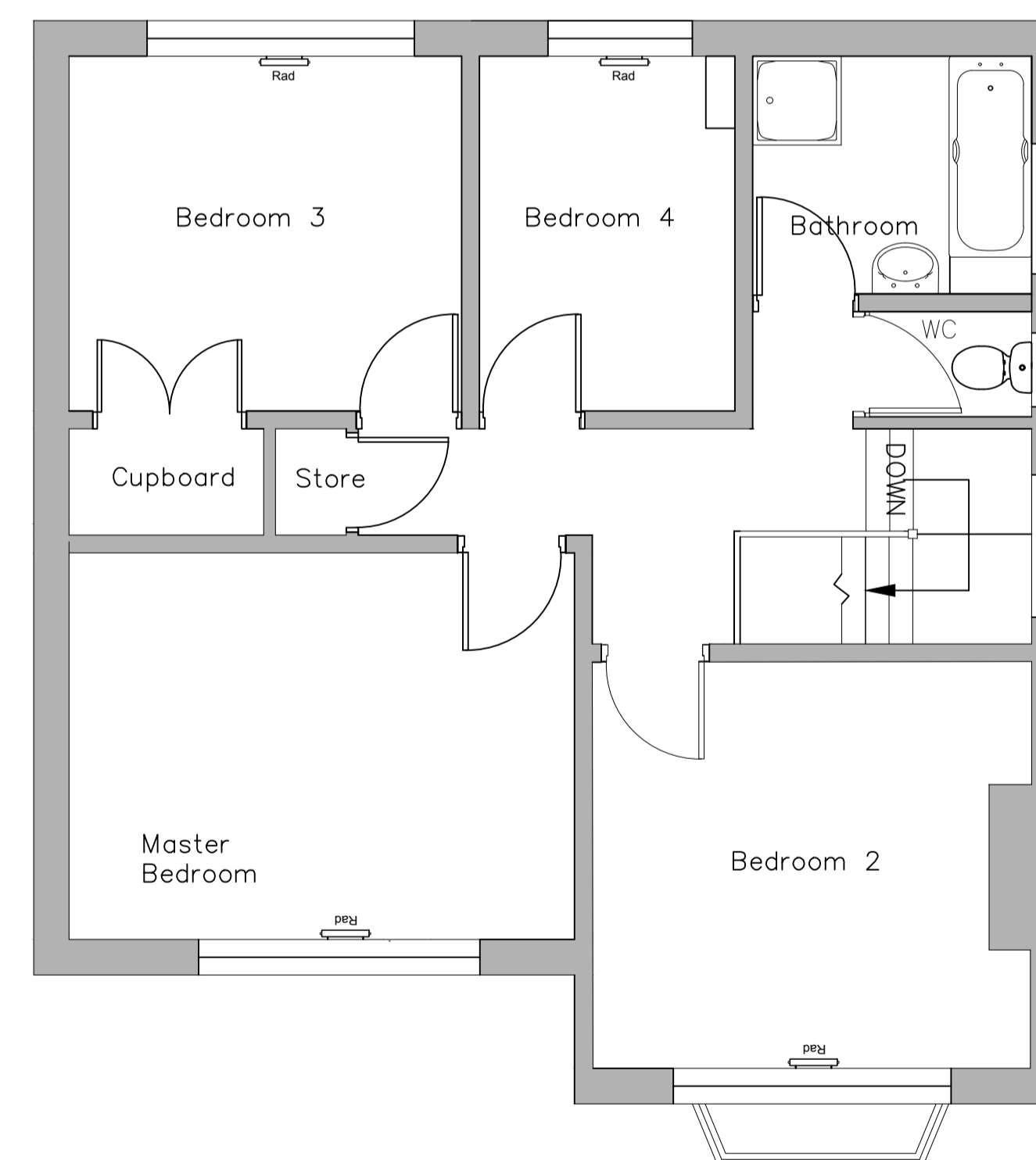

7 FIRST FLOOR PLAN  
Scale: 1:50

**LEGEND**

- ⊗ Gas Boiler
- Towel Radiator
- RWP Rainwater Pipe
- B.I.G. Back Inlet Gulley
- Radiator
- SVP Soil Vent Pipe
- Demolition Works
- New Structural Steel
- Existing Walls
- New Walls
- RH Reduced Height

**GENERAL NOTES**

DO NOT SCALE FROM DRAWING.  
 ALL DIMENSIONS MUST BE CHECKED AND VERIFIED ON SITE PRIOR TO COMMENCEMENT OF WORKS.  
 NO WORKS ARE TO START ON SITE PRIOR TO DISCHARGE OF ANY / ALL PRE-START PLANNING CONDITIONS.  
 THE CLIENT IS AT RISK IF ANY WORKS ARE STARTED PRIOR TO APPROVAL BY APPOINTED BUILDING CONTROL BODY.  
 CDM REGULATIONS 2015  
 THE CLIENT MUST ABIDE BY THE CONSTRUCTION DESIGN AND MANAGEMENT REGULATIONS 2015. THE CLIENT MUST APPOINT A CONTRACTOR. IF MORE THAN ONE CONTRACTOR IS TO BE INVOLVED, THE CLIENT WILL NEED TO APPOINT (IN WRITING) A PRINCIPAL DESIGNER (TO PLAN, MANAGE AND COORDINATE THE PLANNING AND DESIGN WORK) AND A PRINCIPAL CONTRACTOR (TO PLAN, MANAGE AND COORDINATE THE CONSTRUCTION AND ENSURE THERE ARE ARRANGEMENTS IN PLACE FOR MANAGING AND ORGANISING THE PROJECT).  
 THE DOMESTIC CLIENT IS TO APPOINT A PRINCIPAL DESIGNER AND A PRINCIPAL CONTRACTOR WHEN THERE IS MORE THAN ONE CONTRACTOR. IF NOT YOUR DUTIES WILL AUTOMATICALLY TRANSFERRED TO THE CONTRACTOR OR PRINCIPAL CONTRACTOR.

**PARTY WALL ACT**  
 THE OWNER, SHOULD THEY NEED TO DO SO UNDER THE REQUIREMENTS OF THE PARTY WALL ACT 1996, HAS A DUTY TO SERVE A PARTY STRUCTURE NOTICE ON ANY ADJOINING OWNER IF BUILDING WORK ON, TO OR NEAR AN EXISTING PARTY WALL INVOLVES ANY OF THE FOLLOWING:  
 • SUPPORT OF BEAM  
 • INSERTION OF DPC THROUGH WALL  
 • RAISING A WALL OR CUTTING OFF PROJECTIONS  
 • DEMOLITION AND REBUILDING  
 • UNDERPINNING  
 • INSERTION OF LEAD FLASHINGS  
 • EXCAVATIONS WITHIN 3 METRES OF AN EXISTING STRUCTURE WHERE THE NEW FOUNDATIONS WILL GO DEEPER THAN ADJOINING FOUNDATIONS, OR WITHIN 6 METRES OF AN EXISTING STRUCTURE WHERE THE NEW FOUNDATIONS ARE WITHIN A 45 DEGREE LINE OF THE ADJOINING FOUNDATIONS.  
 A PARTY WALL AGREEMENT IS TO BE IN PLACE PRIOR TO START OF WORKS ON SITE.

**MATERIALS AND WORKMANSHIP**  
 ALL WORKS ARE TO BE CARRIED OUT IN A WORKMANLIKE MANNER. ALL MATERIALS AND WORKMANSHIP MUST COMPLY WITH REGULATION 7 OF THE BUILDING REGULATIONS, ALL RELEVANT BRITISH STANDARDS, EUROPEAN STANDARDS, AGREEMENT CERTIFICATES, PRODUCT CERTIFICATION OF SCHEMES (KITE MARKS) ETC. PRODUCTS CONFORMING TO A EUROPEAN TECHNICAL STANDARD OR HARMONISED EUROPEAN PRODUCT SHOULD HAVE A CE MARKING.

NO COPIES OF THE DRAWING TO BE TAKEN WITHOUT PERMISSION.  
 PERMISSION IS NOT GRANTED FOR THESE PLANS TO BE USED FOR THE PURPOSES OF OBTAINING BUILDING QUOTATIONS UNTIL RELEVANT APPROVALS HAVE BEEN GRANTED BY LOCAL AUTHORITY.

Rev	Description	Date

**PURPOSE OF ISSUE  
PLANNING**

The Contractor is responsible for the verification of all dimensions, levels etc., on site.

PROJECT  
**111 BILLS LANE  
 SOLIHULL  
 B90 2PQ**

TITLE  
**EXISTING**

CLIENT  
**BB**

DRAWN BY  
**AC** DATE  
**MAY 2023**

SCALE (@ A1)  
**AS SHOWN** PROJECT NUMBER  
**-**

DRAWING NUMBER  
**A101** REV  
**B**

