

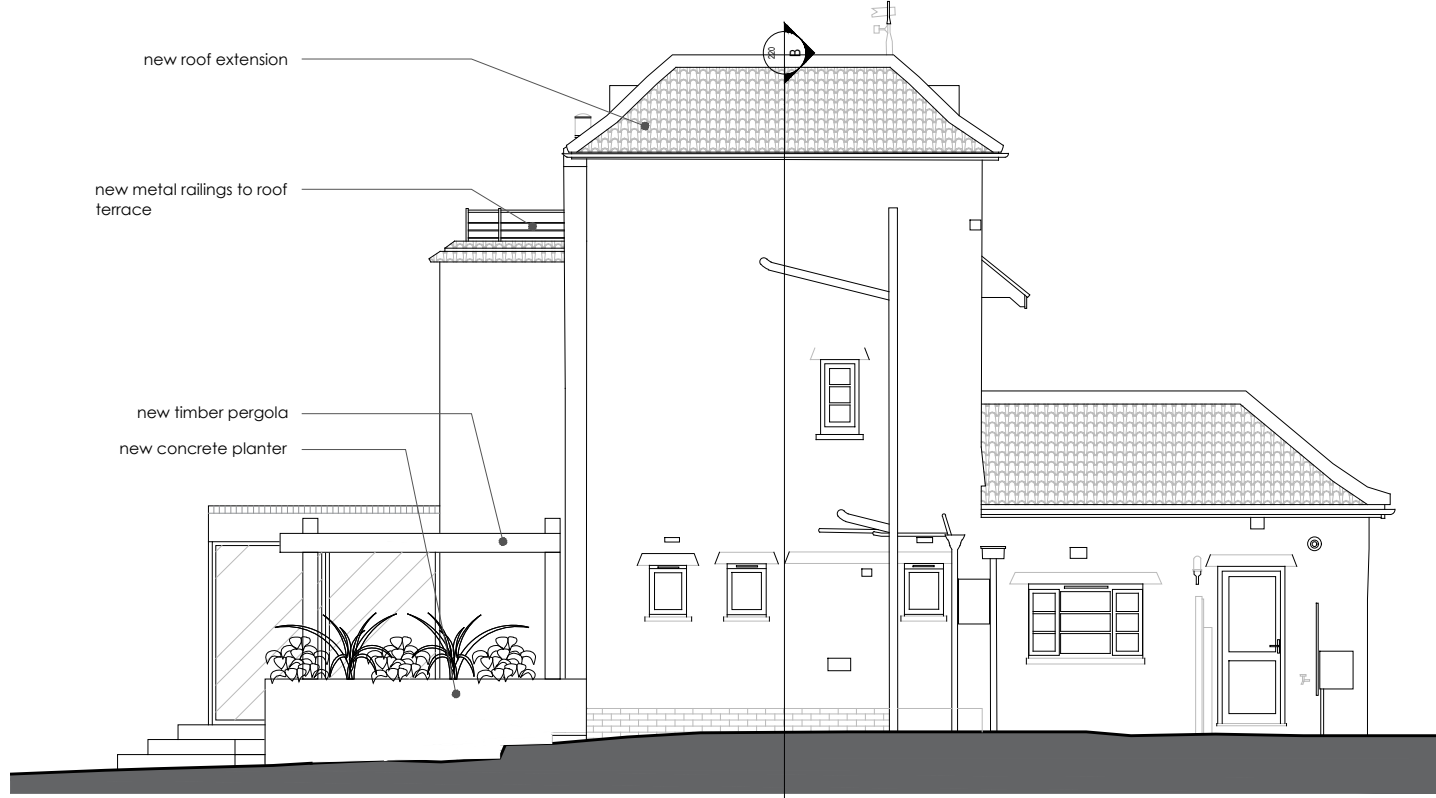

PROPOSED NORTH ELEVATION



PROPOSED EAST ELEVATION



PROPOSED SOUTH ELEVATION

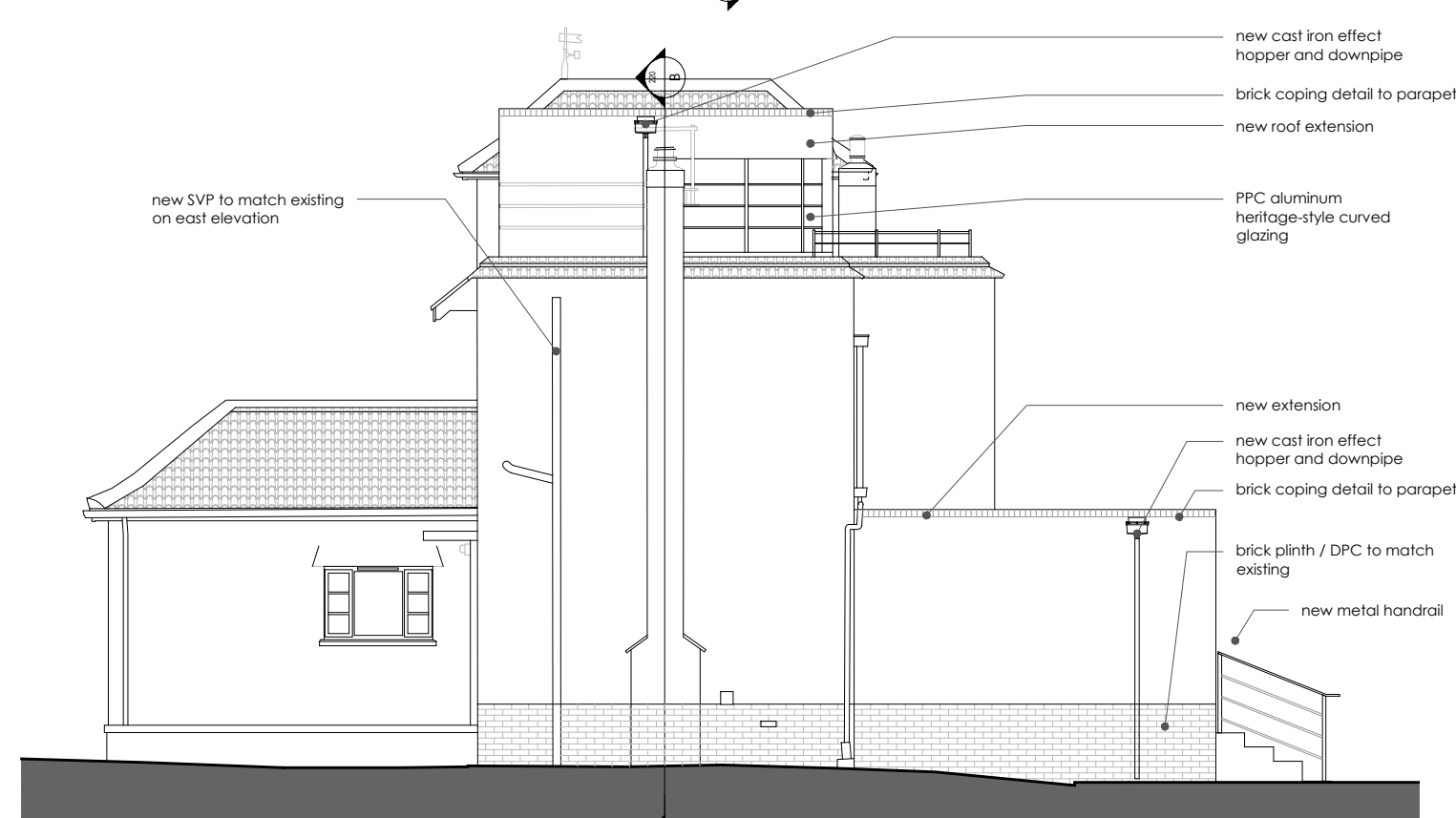

EXISTING WEST ELEVATION

Note:
 These plans are illustrative only & issued without warranty of any kind either expressed or implied. Any person(s) or organization(s) making use of or relying upon this data, is responsible for confirming its accuracy and completeness. Wotton Donoghue Architects are not Responsible for edited or reproduced versions of this in digital and or hard copy data format.



Project 8 North Road, Wells, BA5 2TJ		
Title Proposed Elevations		
Drawing Number 1145/120	Revision -	Status Planning
Scale at A3 1:100	Date March 2024	Drawn / Checked By GT/CD
Scale suitable for Planning purposes, use only figured dimensions for Construction. Any discrepancies are to be reported to Wotton Donoghue Architects immediately. Prior to the execution of the works on site, all dimensions to be verified on site before any work is put in hand. Copyright reserved to Wotton Donoghue Architects		
t +44 (0) 117 9466966 e info@wdarchitects.co.uk w www.wdarchitects.co.uk		