

PROPOSED FRONT ELEVATION 1:100

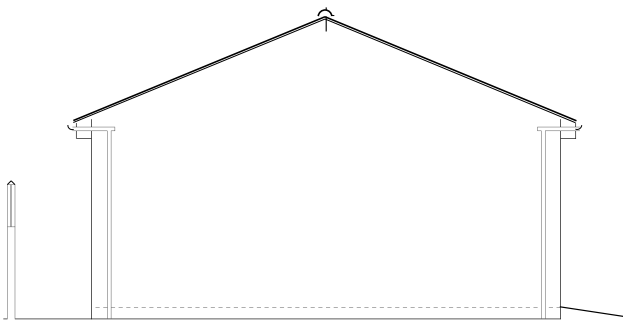

PROPOSED SIDE (EAST) ELEVATION 1:100

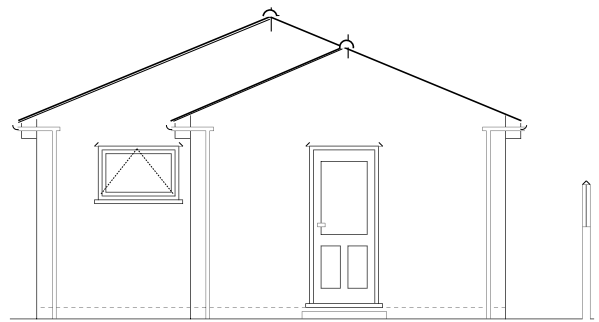

PROPOSED SIDE (WEST) ELEVATION 1:100

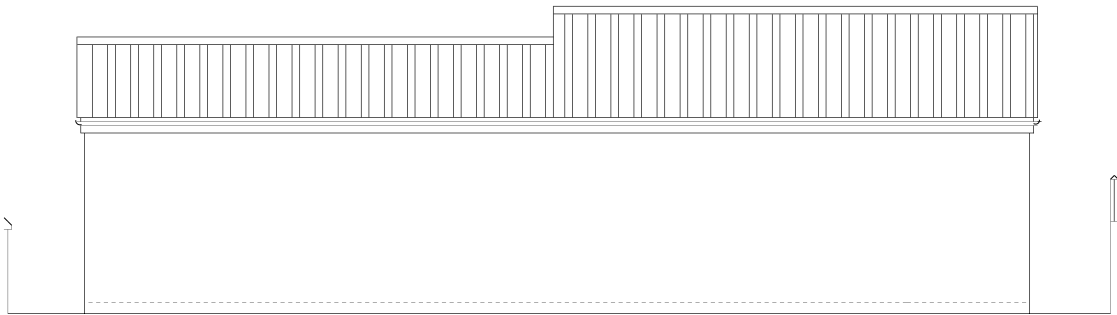

PROPOSED REAR ELEVATION 1:100

**PLANNING
ISSUE**

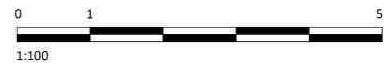

**REPLACEMENT GARAGE AND GARDEN ROOM AT
14 THE GREEN, STOKE GIFFORD, BRISTOL B34 8PD**

DRAWING No. BR 05 - PROPOSED ELEVATIONS
Rev: A 00/00/202? -
Rev: B 00/00/202? -

SCALE 1:100

MARCH 2024