

All Facing Materials to Match the Existing Finishes

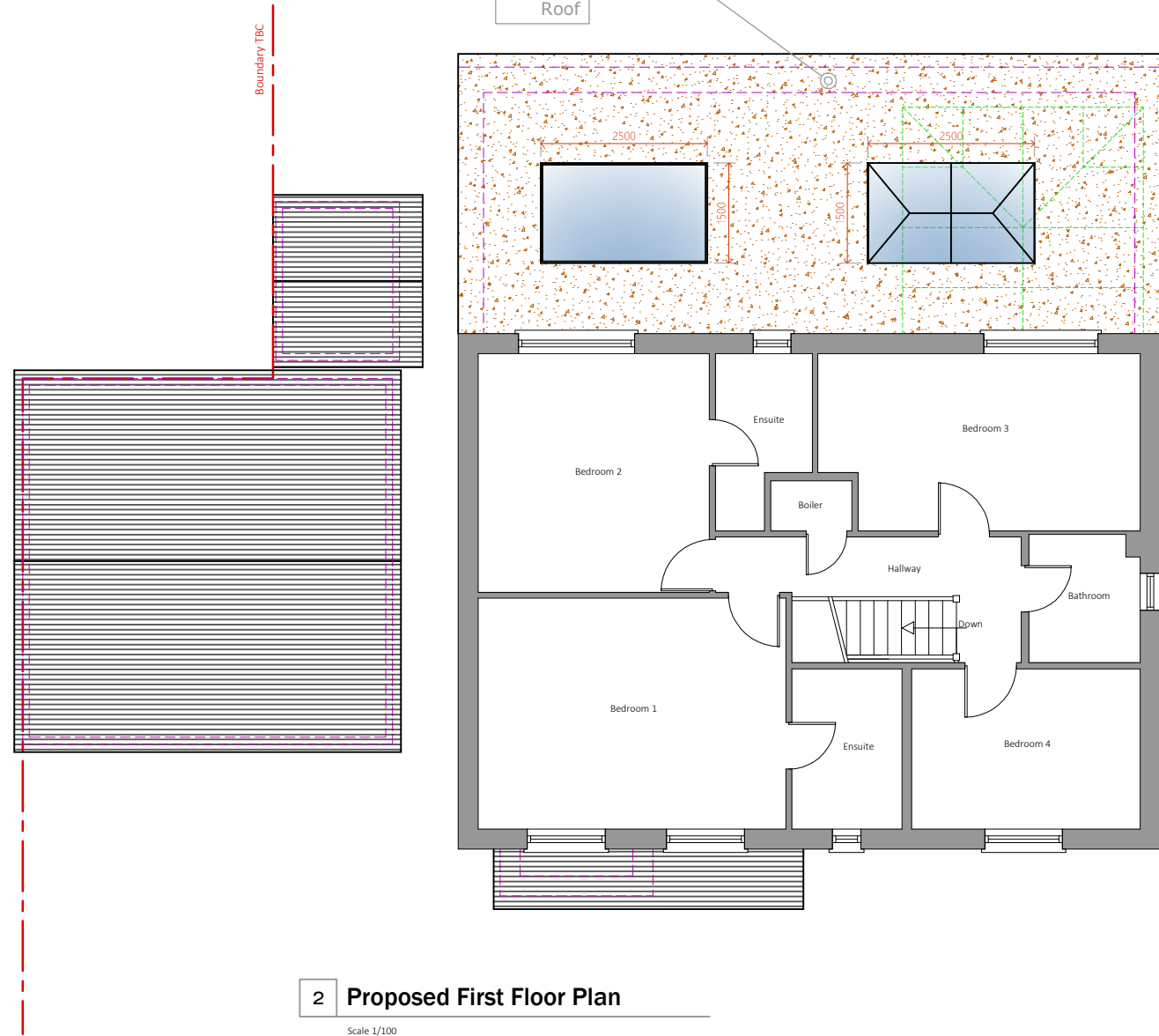

0 1 2 3 4 5

10m

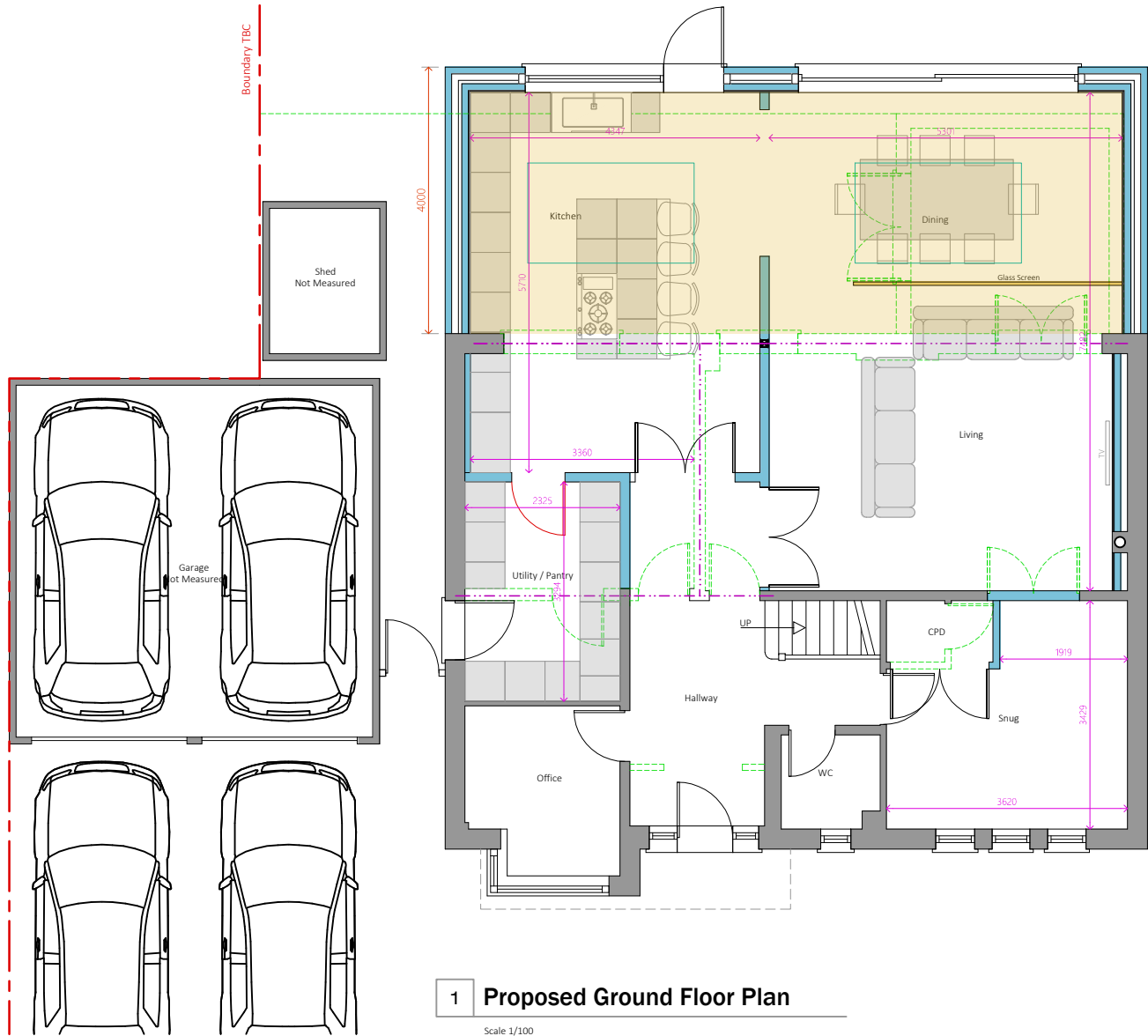
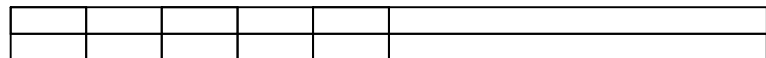

**IMPORTANT GENERAL NOTE**  
The specification is to be read in conjunction with the plans/section details, and other associated Structural details as may be provided. All work is to be carried out to the Local Authority Planning and Building Regulations Approval, and the Codes of Practice and British Standards as necessary. All dimensions, levels, sizes, positions and locations of particulars as indicated on drawings are to be verified by the appointed Contractor on site prior to engaging in works. Any discrepancies must be reported to the Architect/Surveyor/Engineer or responsible person's immediately. The Contractor is responsible for ensuring compliance with the CDM Regulations, and appropriate Health & Safety on site precautions. The Client/Building Owner must obtain any necessary PARTY WALL AGREEMENTS, prior to engaging in the works on site.

Revision	Date	Description

Page Size <b>A3</b>	Drawn By RA AP	Checked By 
Scale 1:100	Drawing Status Planning Issue	Date Apr-24
Revision 1st		

**DontMoveExtend.com**  
Planning Permission Specialists

Project: 19 Highfield Waford WD19 5DY

Title: Proposed Plans

Drawing No: HF19-01-1004