

FOR DETAILS OF NEW SASH WINDOWS SEE DRWG 23/04/01.

SECTION A-A

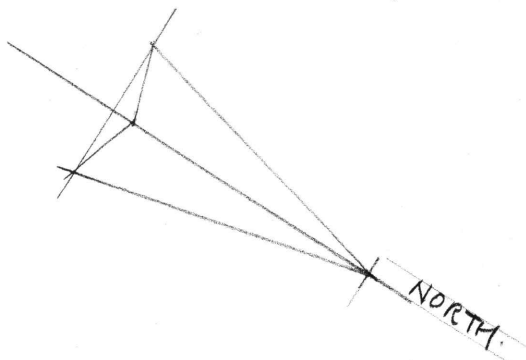
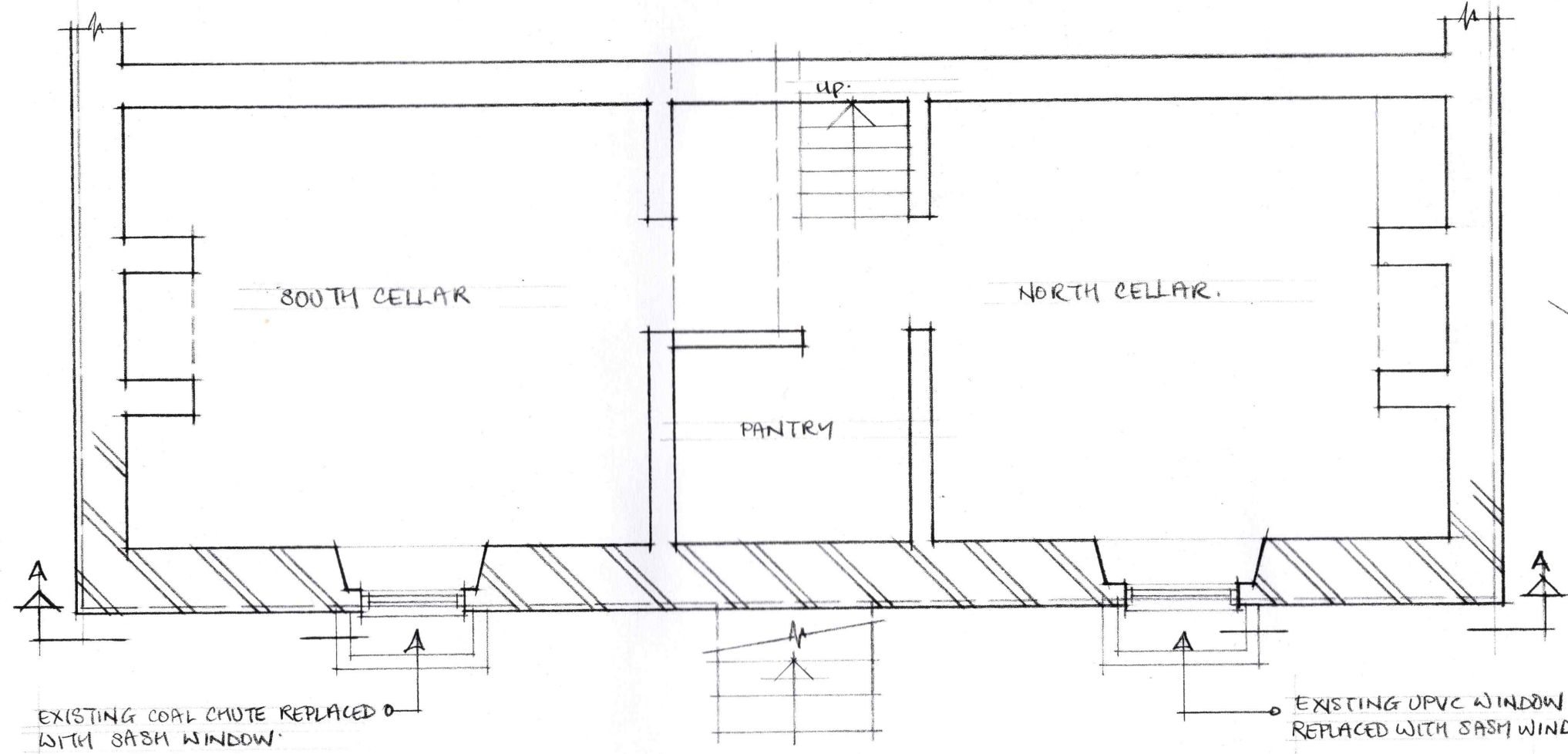

CELLAR PLAN

EXISTING COAL CHUTE REPLACED WITH SASH WINDOW

EXISTING UPVC WINDOW REPLACED WITH SASH WINDOW

WEALD ROAD



Hilary Brightman Conservation Architect Lawling Hall, Steeple Road, Latchingdon, Essex, CM3 6LA Tel: 01621 743350, Email: <a href="mailto:hilarybrightman@outlook.com">hilarybrightman@outlook.com</a>	<b>NOTES:</b>  All dimensions must be checked on site and not scaled from this drawing.	<b>Client</b> RUTH MCCARTHY	<b>Scale</b> 1:50 @ A3	<b>Drawing Title</b> PLAN+SECTION - PROPOSED	
		<b>Job Title</b> WEALD HOUSE BRENTWOOD	<b>Drawn by</b> YJB <b>Date</b> FEB 2024	<b>Drg No.</b> 23/04/04	<b>Rev</b>