

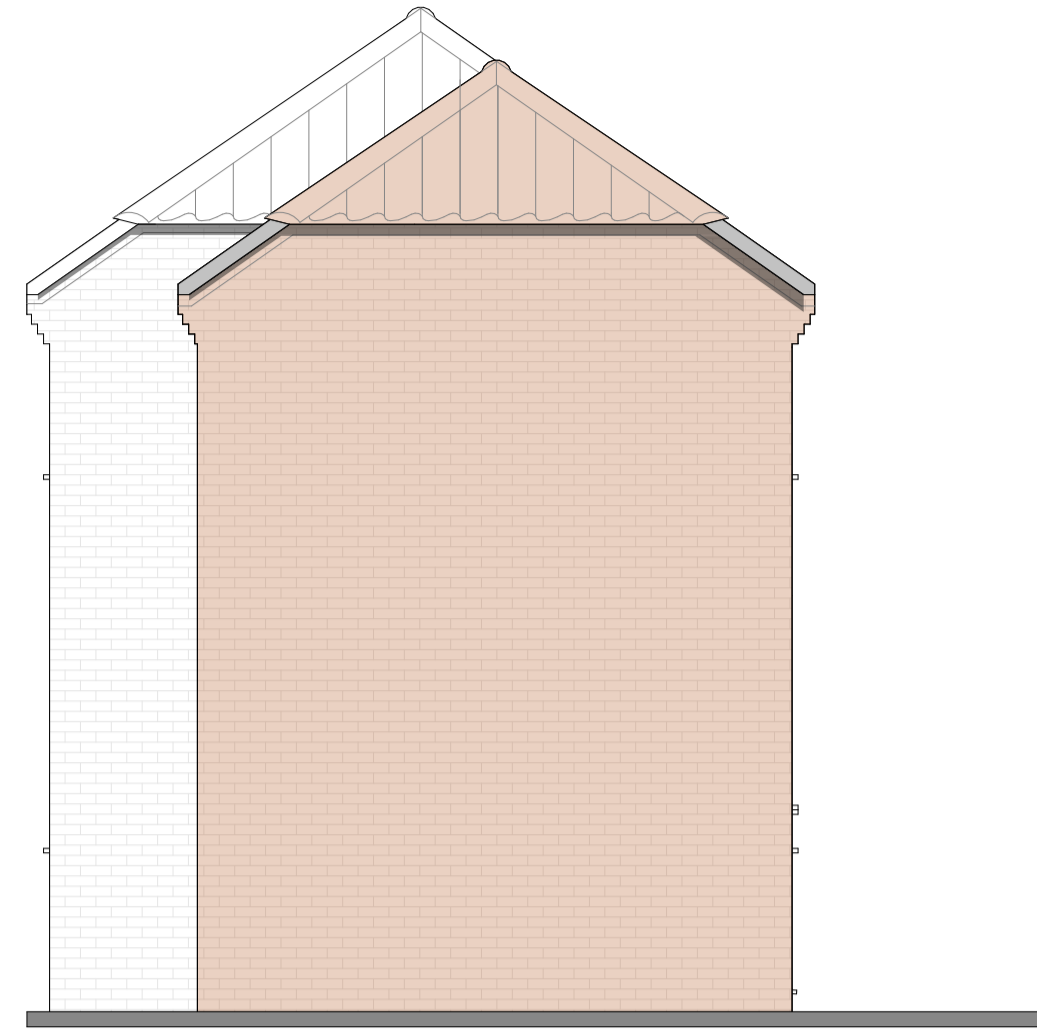

Proposed North Elevation, E-01
1:50 - A1



Proposed East Elevation, E-02
1:50 - A1



Proposed South Elevation, E-03
1:50 - A1

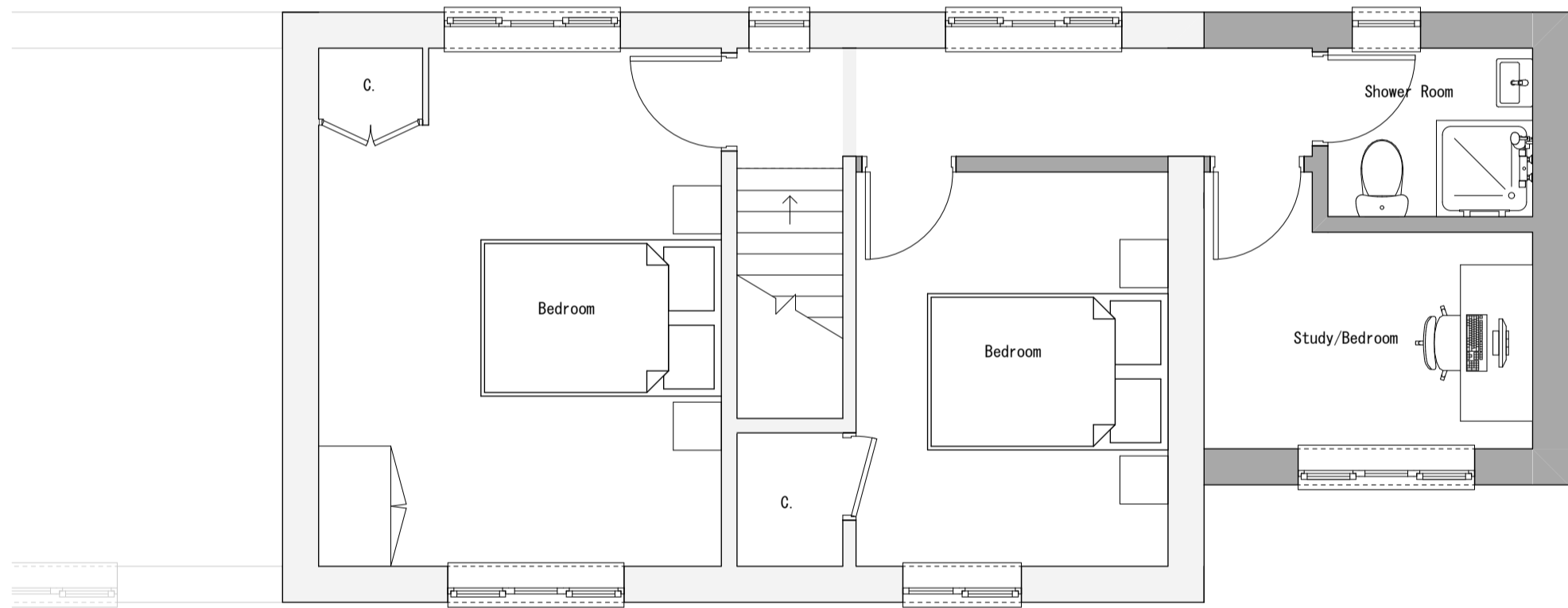

Proposed First Floor Plan
1:50 - A1

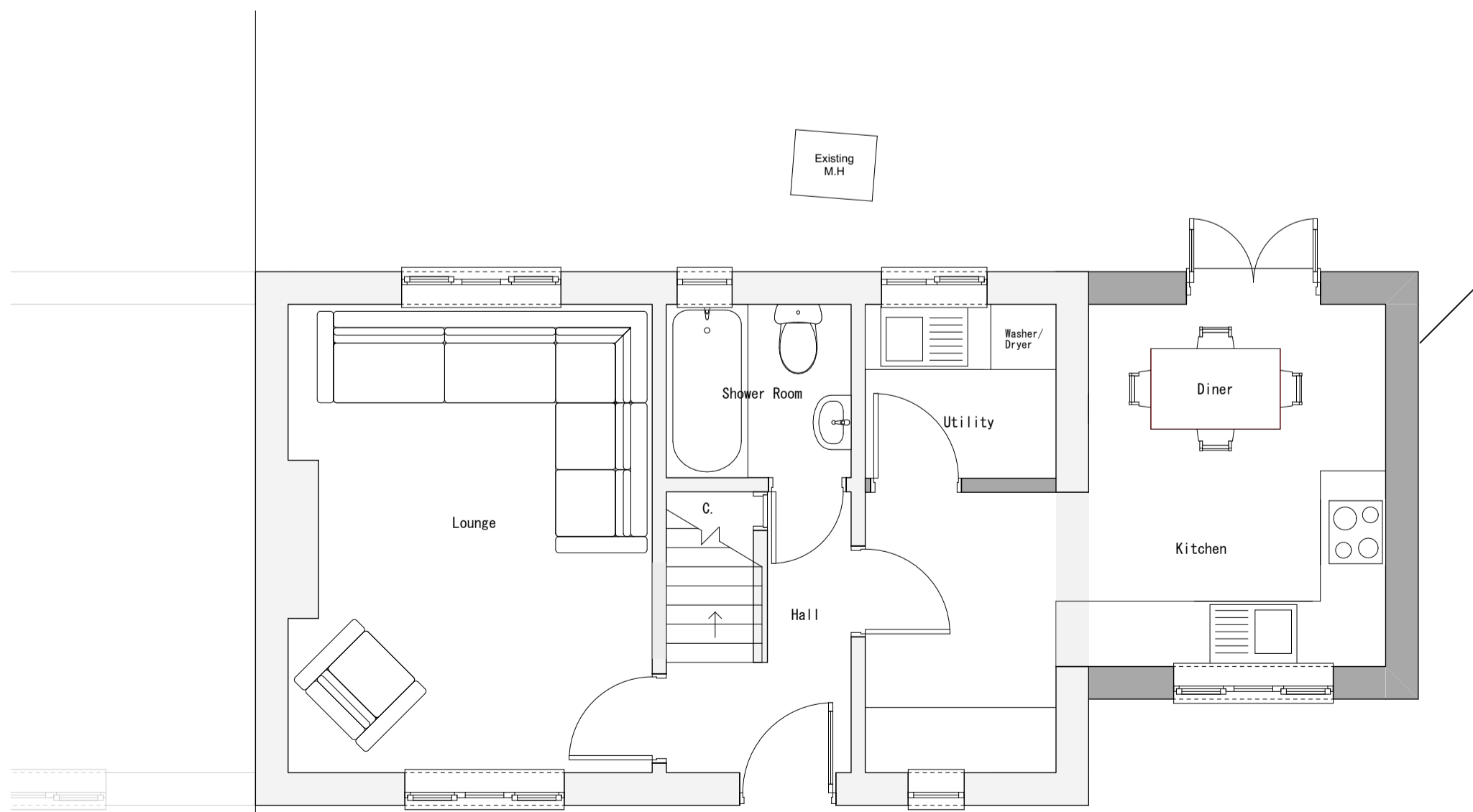

Proposed Ground Floor Plan
1:50 - A1

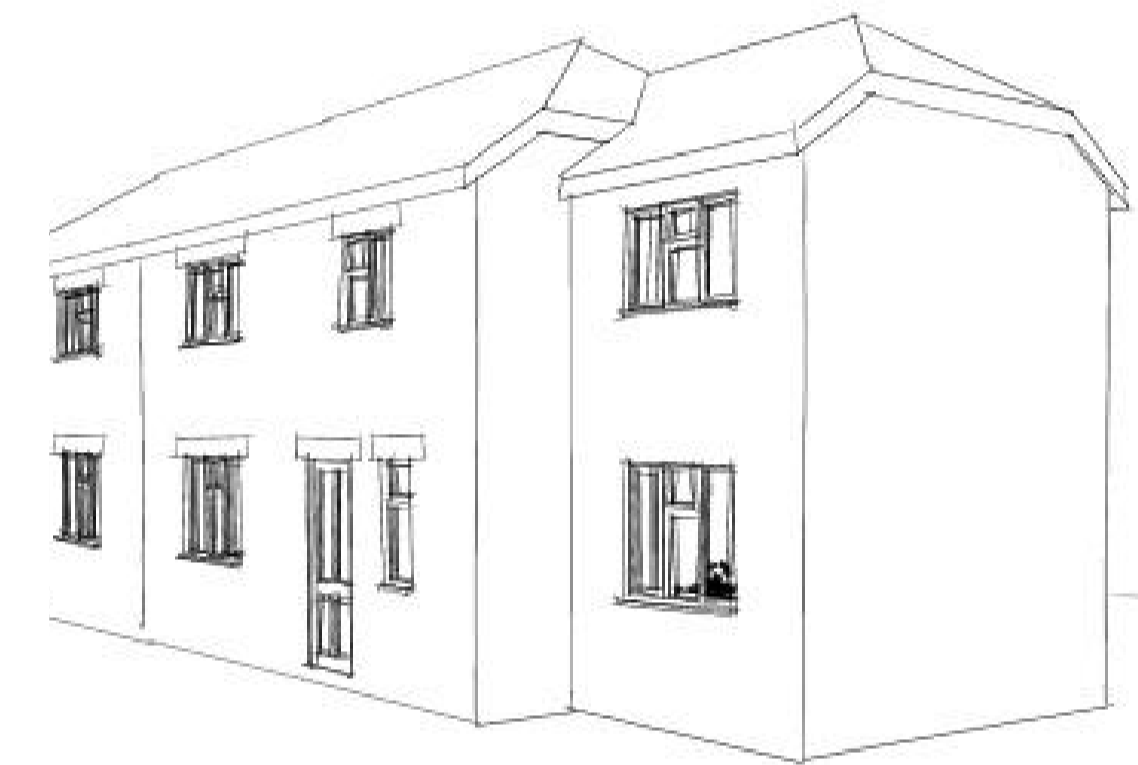

Proposed 3D Visual
NTS

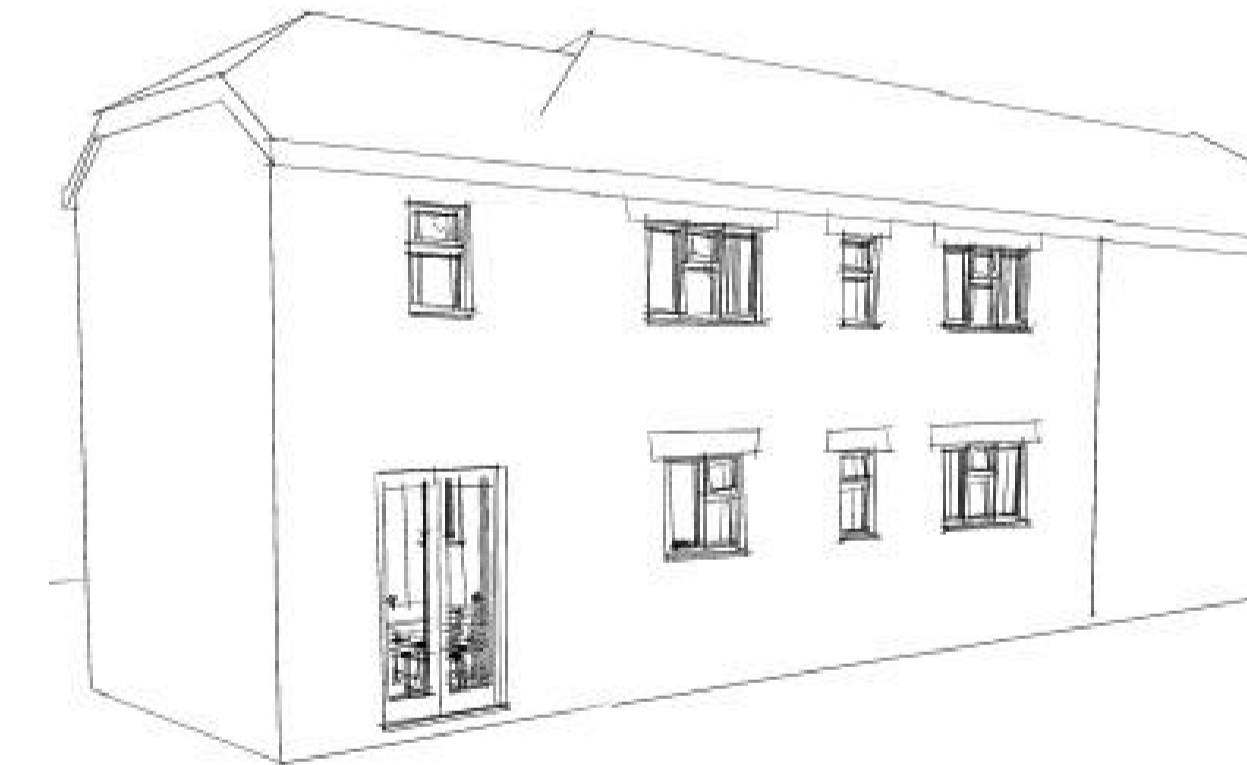

Proposed 3D Visual
NTS

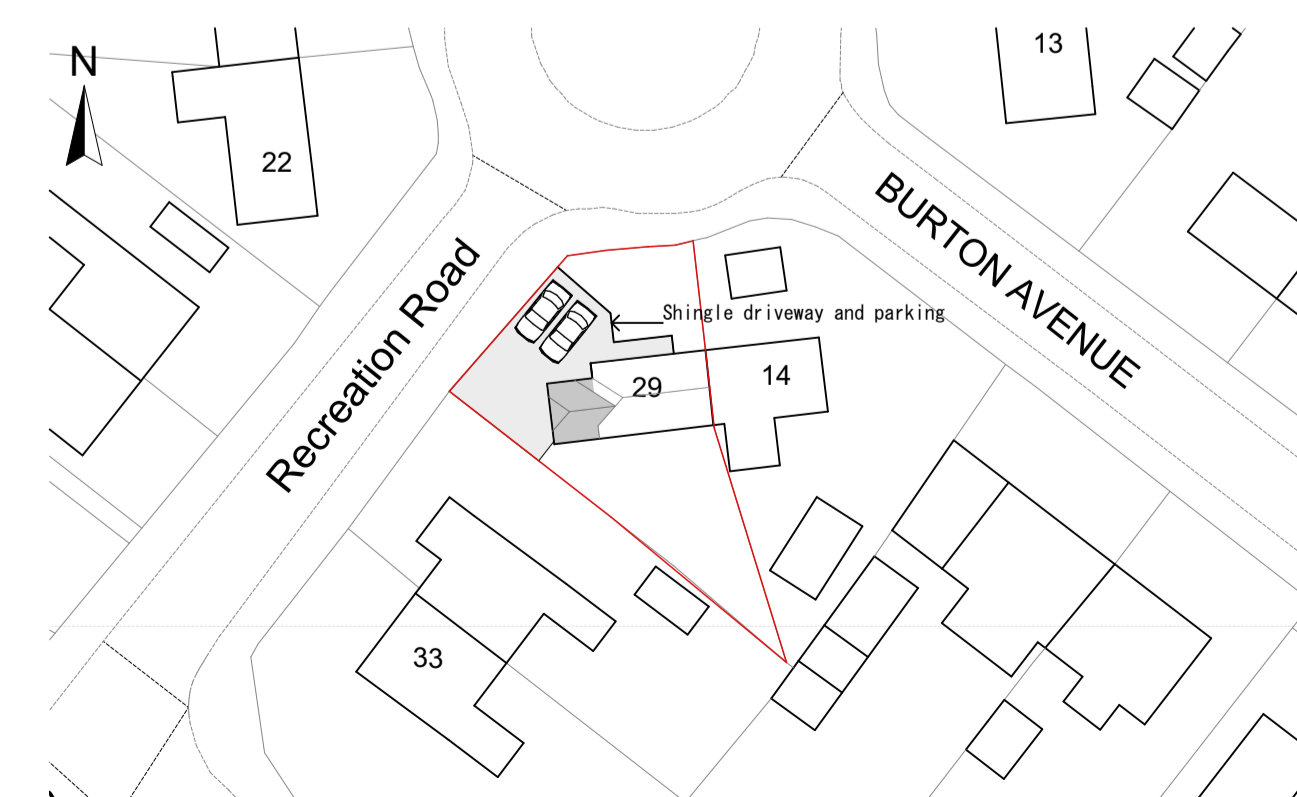

Proposed Site Plan
1:500 - A1

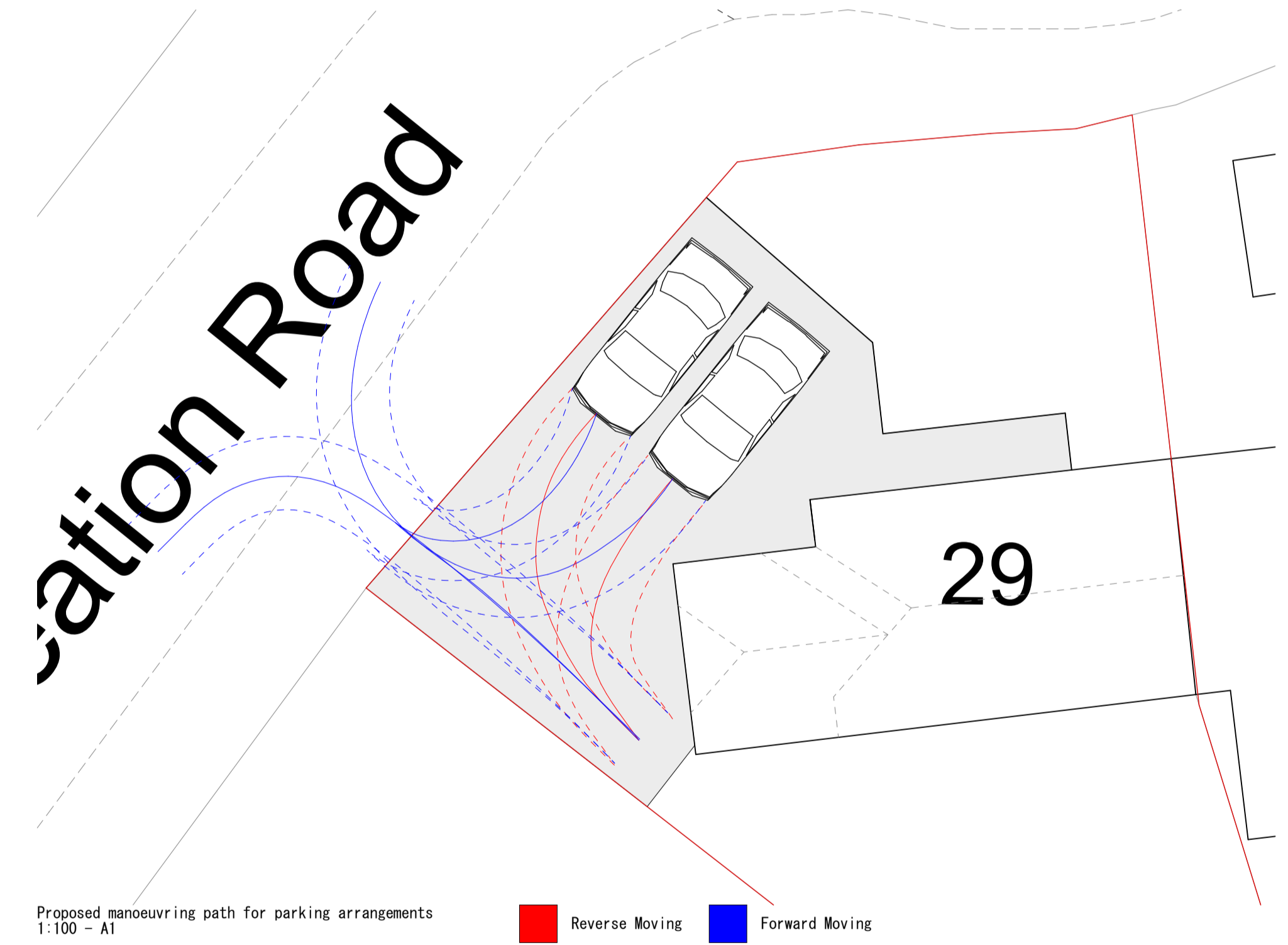

Proposed manoeuvring path for parking arrangements
1:100 - A1

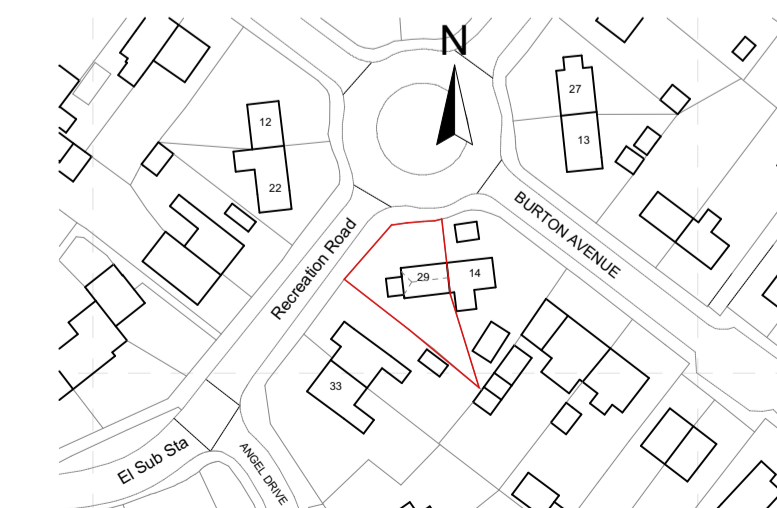

Location Plan
1:1250 - A1

Amendments: _____ Date: _____ Rev: _____

SMG ARCHITECTS
The Studio, St. Peters Road, Sheringham, Norfolk, NR26 9QY

www.smg-architects.co.uk
info@smg-architects.co.uk
01263 824422

All dimensions are to be checked on site and the Architect is to be notified of any discrepancies. Written dimensions are to be followed in preference to scaled dimensions. This drawing is copyright and may not be reproduced without the written consent of SMG Architects.

Job Title
Proposed extension at 29 Recreation Road, North Walsham

Address
29 Recreation Road, North Walsham, Norfolk, NR28 0ES

Client
Ms C Trevatt

Drwg. Title
As indicated

Job No.
23.5168.070

Drwg. No.
PL02

Drawn by

Checked by

Date
28/03/2024

