

FIRST FLOOR PLAN

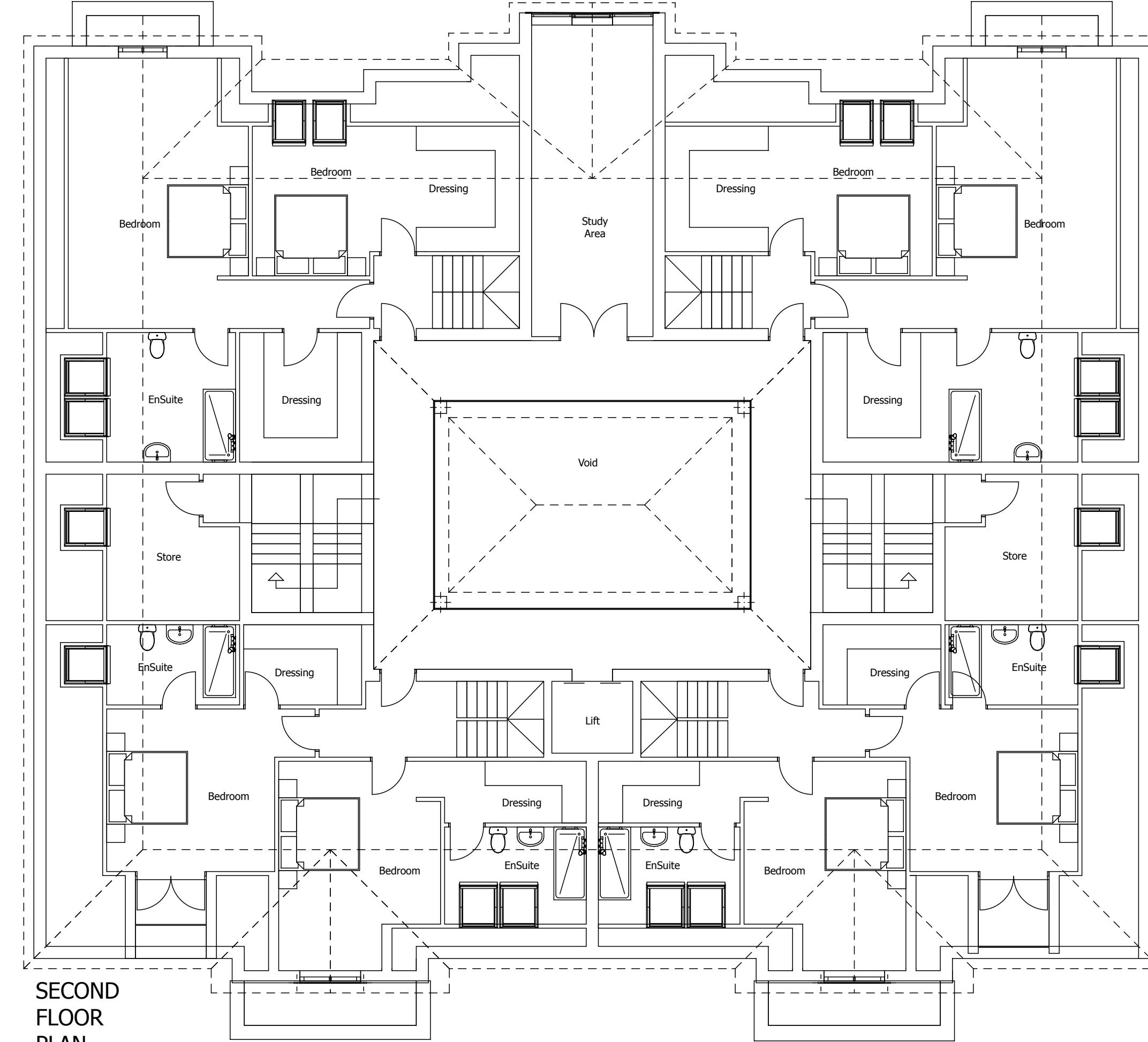

SECOND FLOOR PLAN

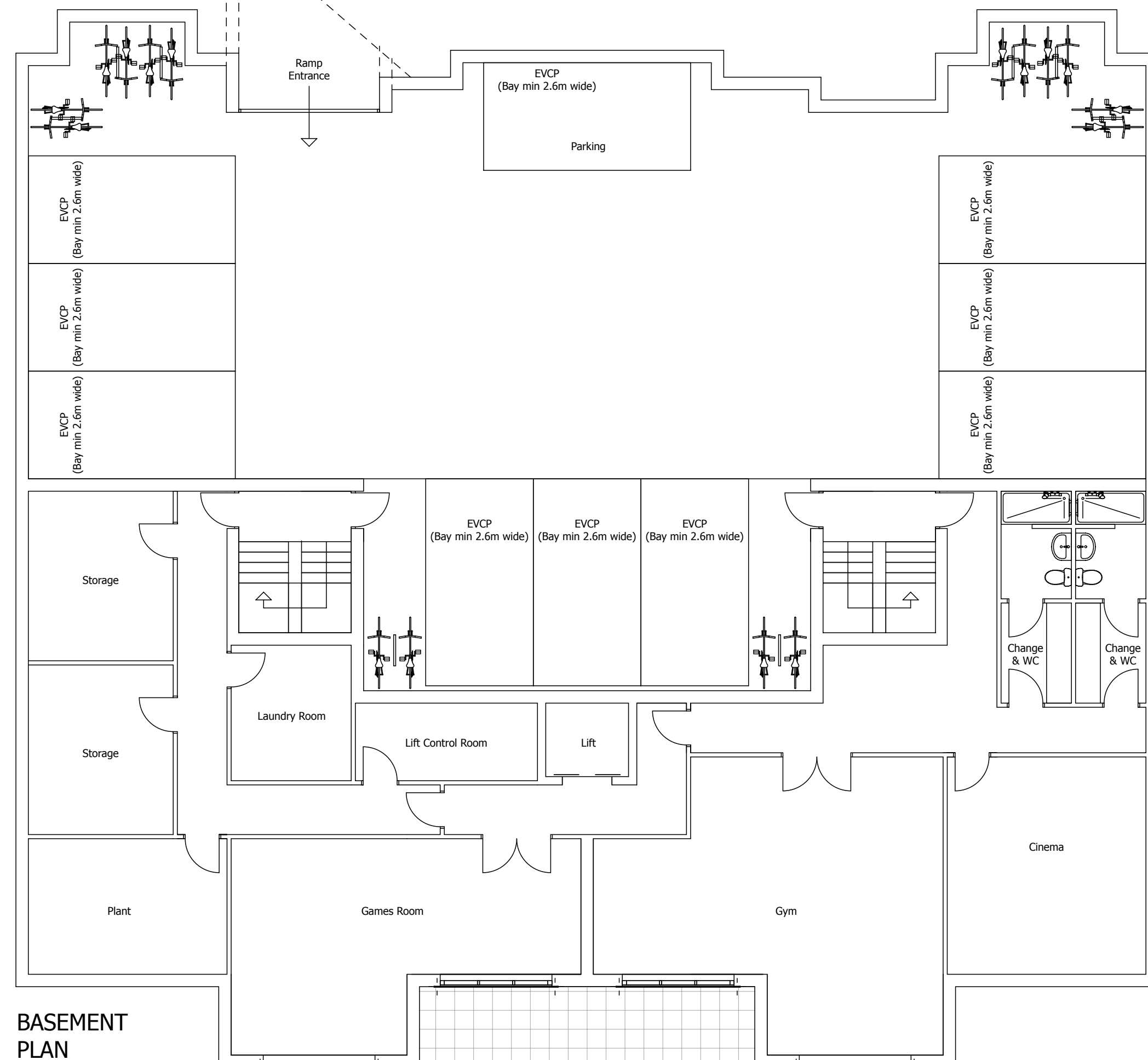

BASEMENT PLAN

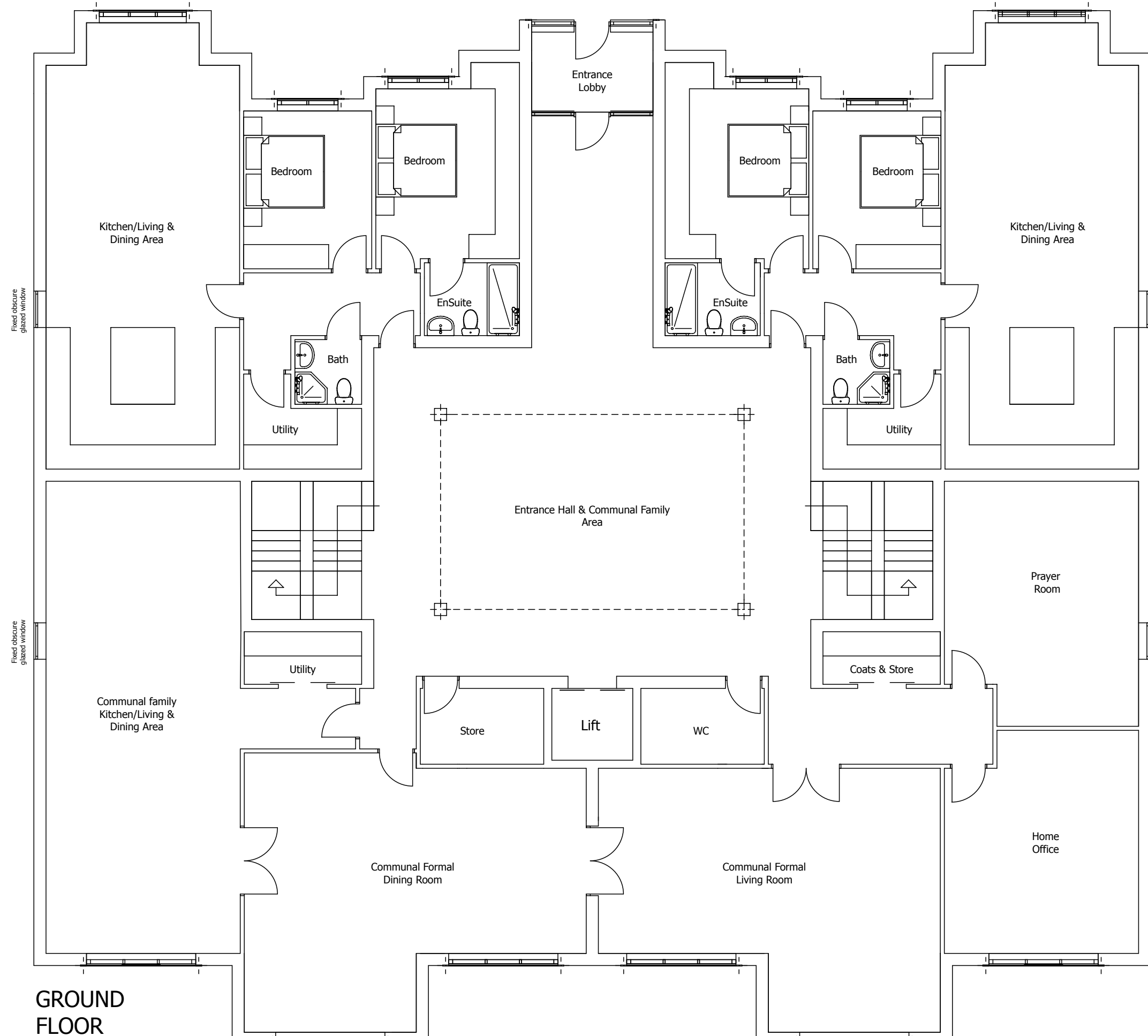

GROUND FLOOR PLAN

Drawing and design are copyright of DZIGN HOUSE ARCHITECTURE LTD unless specific consent in writing has been given. All works arising from the information contained on this drawing are to be in accordance with the statutory requirements for planning, building control and relevant codes of practice and/or British Standards unless specific direction is given. All works to be carried out in accordance with CDM regulations for health and safety. Construction (Design and Management) Regulations also require that a principal designer is appointed for each project, we do not undertake this role unless agreed in writing prior to commencement of works. This can be undertaken by the client (domestic) or an individual principle designer to be otherwise appointed. Public sewers under or within 3m of a foundation footprint must be located on site and also verified to the appropriate Water Authority where required by the client or contractor and confirmed and agreed with the authority by the client. The client/applicant is responsible for the approval of any associated planning conditions where required. Do not scale or take digital dimensions from this drawing. All constructional dimensions contained in the drawings should be checked on site prior to construction. Calculations and sizes for all structural elements to be provided by a structural engineer to the Building Control Officer and contractor prior to commencement of works. Any discrepancies should be notified to the practice without delay.

Date	Revision	Rev No.	Lower P180

Project  
Demolition and erection of new dwelling, South Lawns, Wigton Lane, Leeds, West Yorkshire

Drawing Description  
Proposed Plans  
Scale  
1:100 @ A1  
Client  
Mr Singh

Drawing No.  
266-03  
Date  
Mar 24

