

FRONT ELEVATION

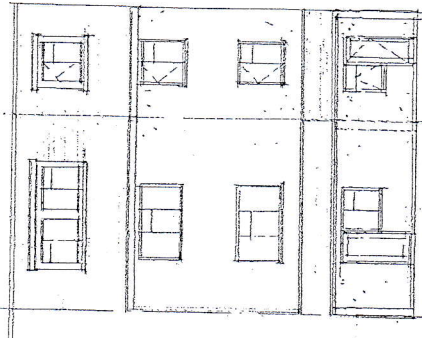

REAR ELEVATION

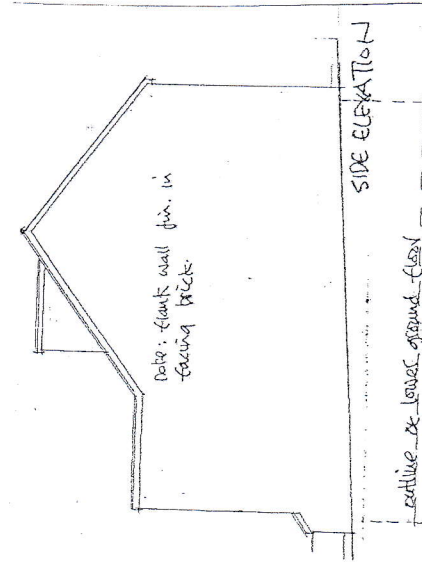

SIDE ELEVATION

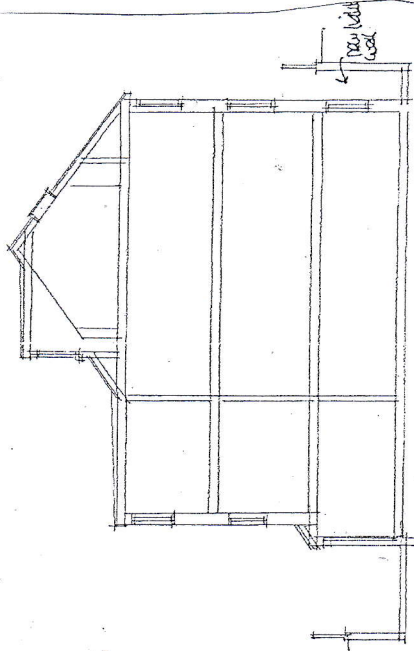

PROPOSED SECTION BB

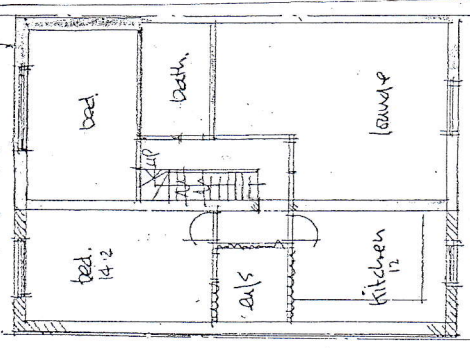

FIRST FLOOR PLAN

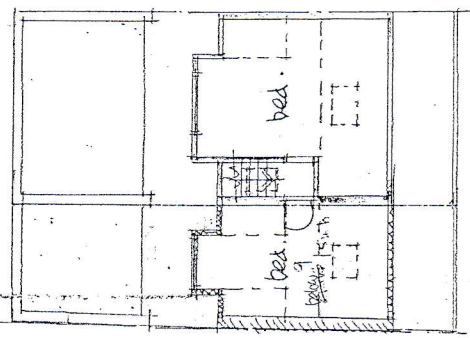

LOFT PLAN

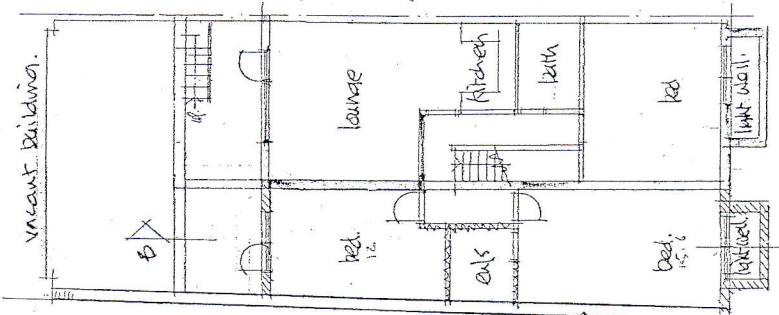

LOWER GROUND FLOOR PLAN

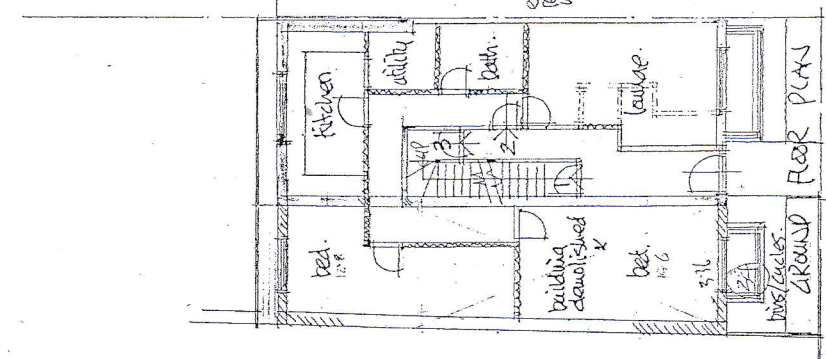

GROUND FLOOR PLAN

REV. A. April 4. 24
Scale bar converted

layout as
approved
DM12018/
01616

No external changes

12 UNIP ROAD, SUTTON

Proposed sub extension to
Provide additional accommodation
to the existing 3 no. 1/2 flats.
Plans, elevation + section:

Scale:	1:200	Job:	3377
Date:	July 18	Dwg. no.:	A
Drawn:	db	Client:	10

DAVID BARNARD
Town Planning Consultant + Building Designer
4 Barber Close, London, N21 1BE
Tel: 020 8245 1583

Proposed 3 bed. family unit.
10M

2 bed. unit.
Unip Road

Scale bar
1:200 @ A4 PROPOSED