

LEGEND:

- 1 DARK GREY/BLACK CONCRETE TILES
- 2 BLACK FASCIA
- 3 SINGLE PLY
- 4 WHITE RENDER
- 5 EXISTING/RECLAIMED STONE
- 6 RECLAIMED RED BRICK
- 7 LANTERN
- 8 UPVC WINDOWS AND DOORS
- 9 ROOFLIGHT
- 10 BLACK PLASTIC OGEE GUTTERS & RWP's

GENERAL NOTES:

- PROPOSED WORKS TO INCLUDE RE-ROOFING OF EXISTING PROPERTY.
- ASSOCIATED LANDSCAPING WORKS TO FRONT AND REAR OF THE PROPERTY.
- REPLACEMENT OF EXISTING UPVC WINDOWS AND DOORS.
- SOLAR PANELS TO WEST ELEVATION

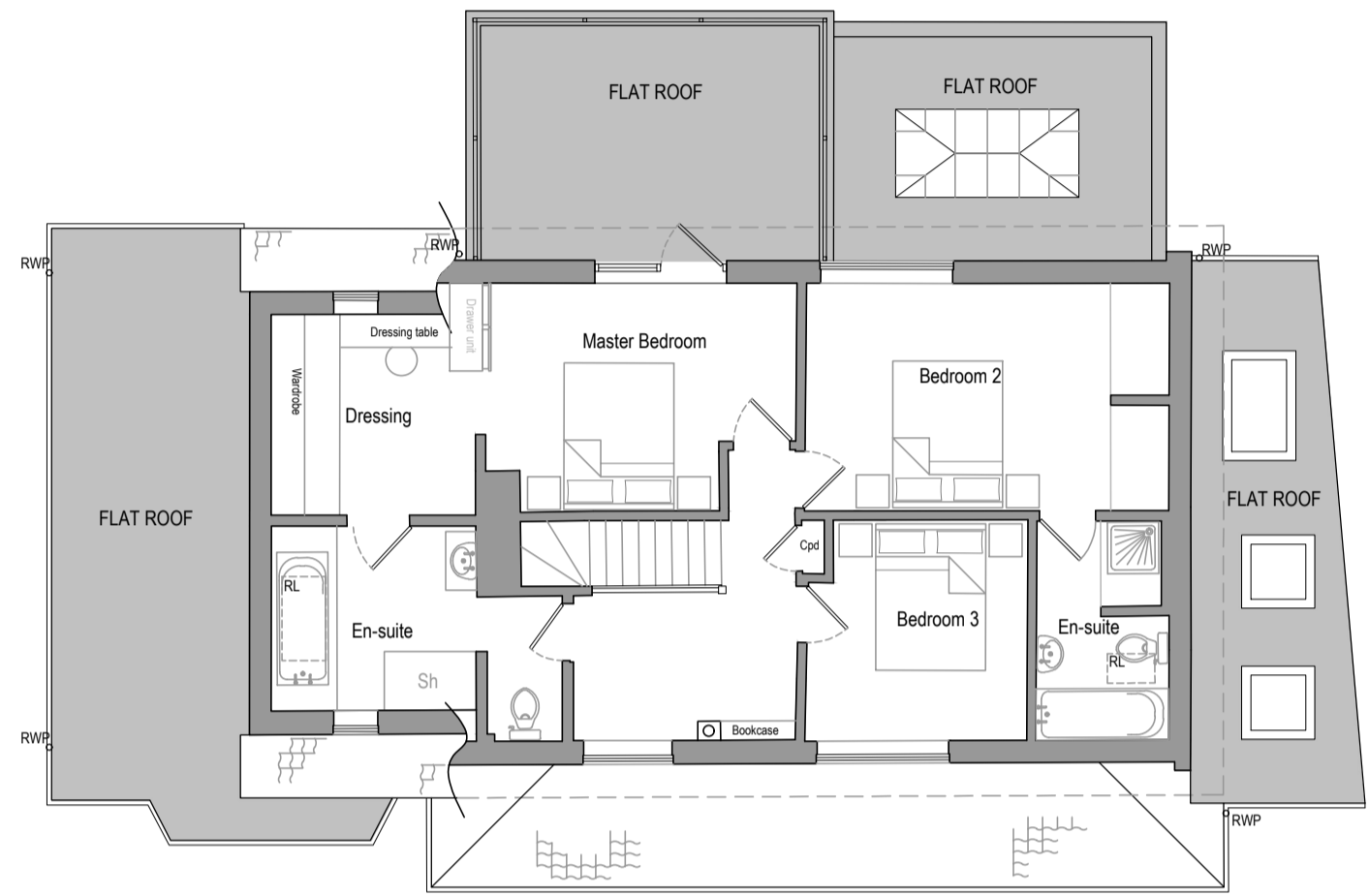
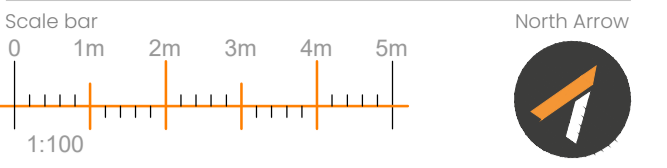

FIRST FLOOR PLAN
SCALE 1:100

See drawing 23-1252 002 for more details

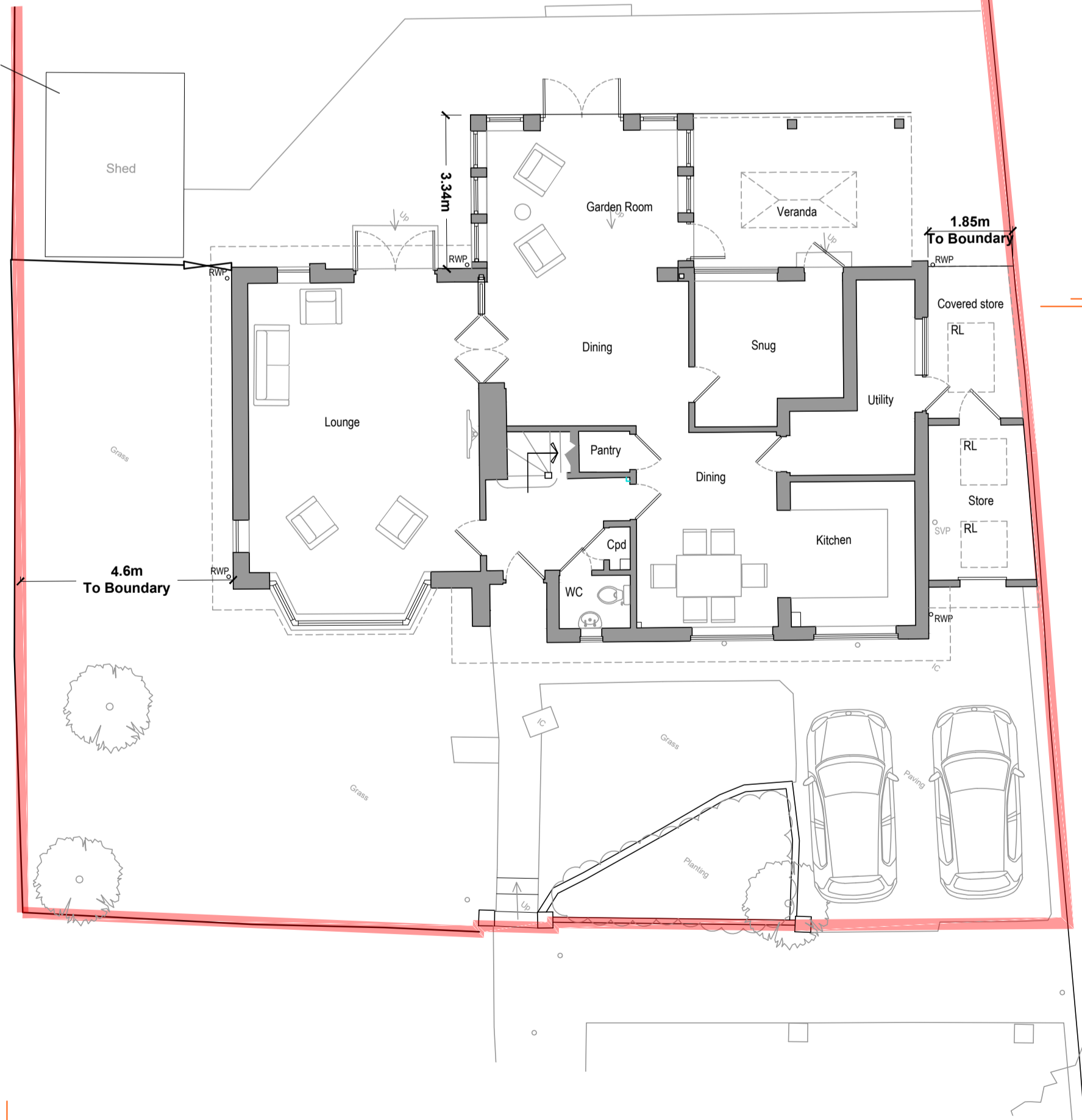

GROUND FLOOR PLAN
SCALE 1:100



FRONT ELEVATION (SOUTH)
SCALE 1:100



REAR ELEVATION (NORTH)
SCALE 1:100

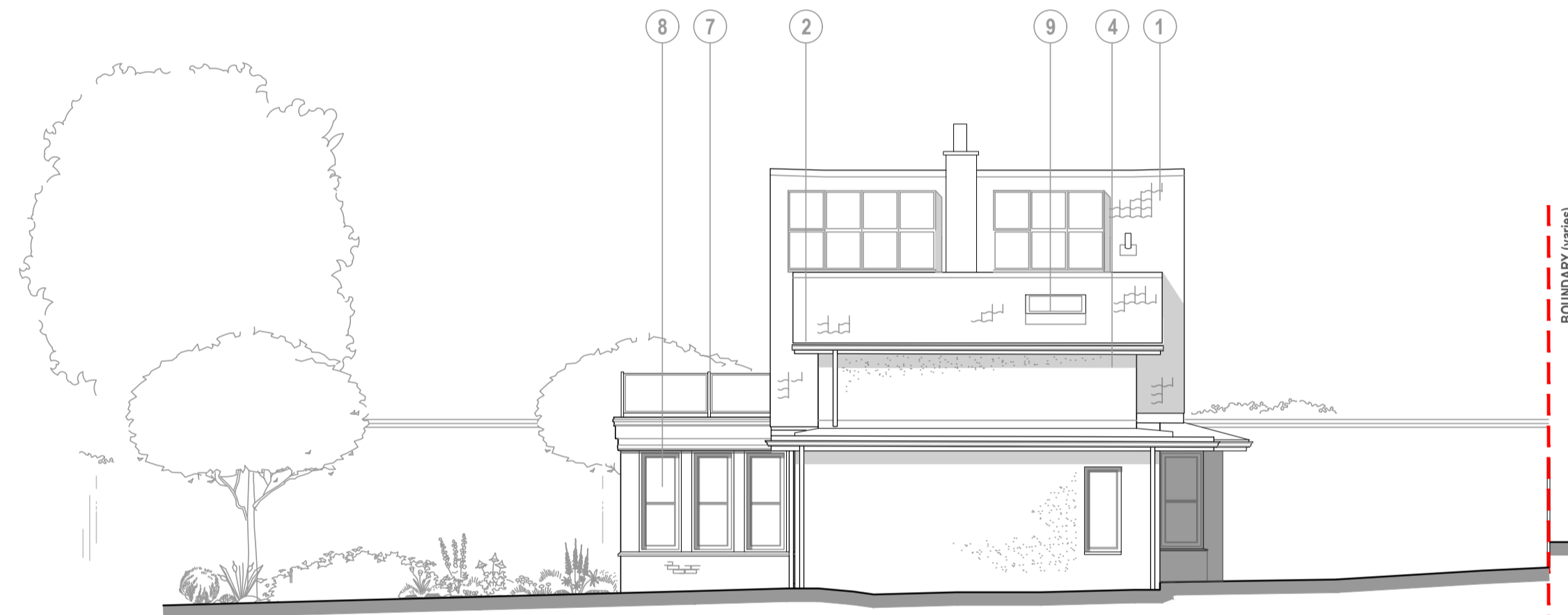

SIDE ELEVATION (WEST)
SCALE 1:100

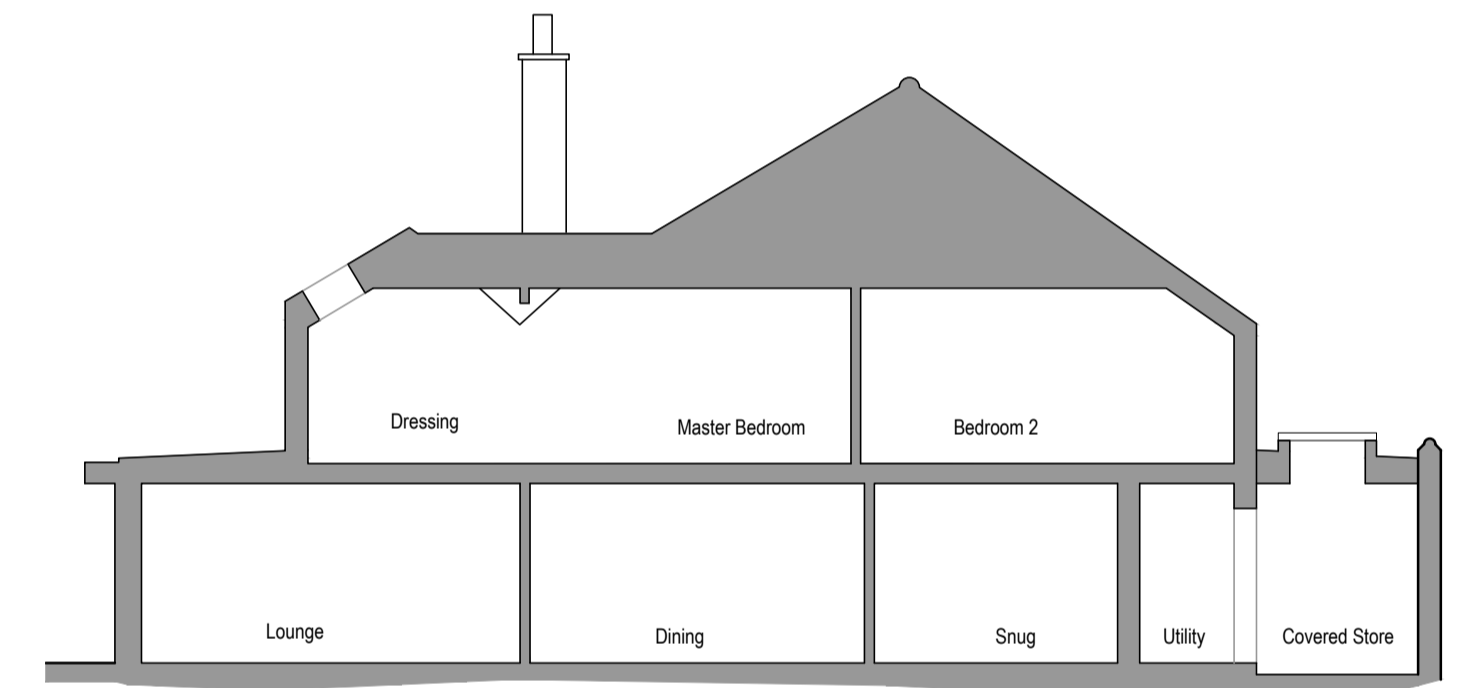

CROSS SECTION
SCALE 1:100

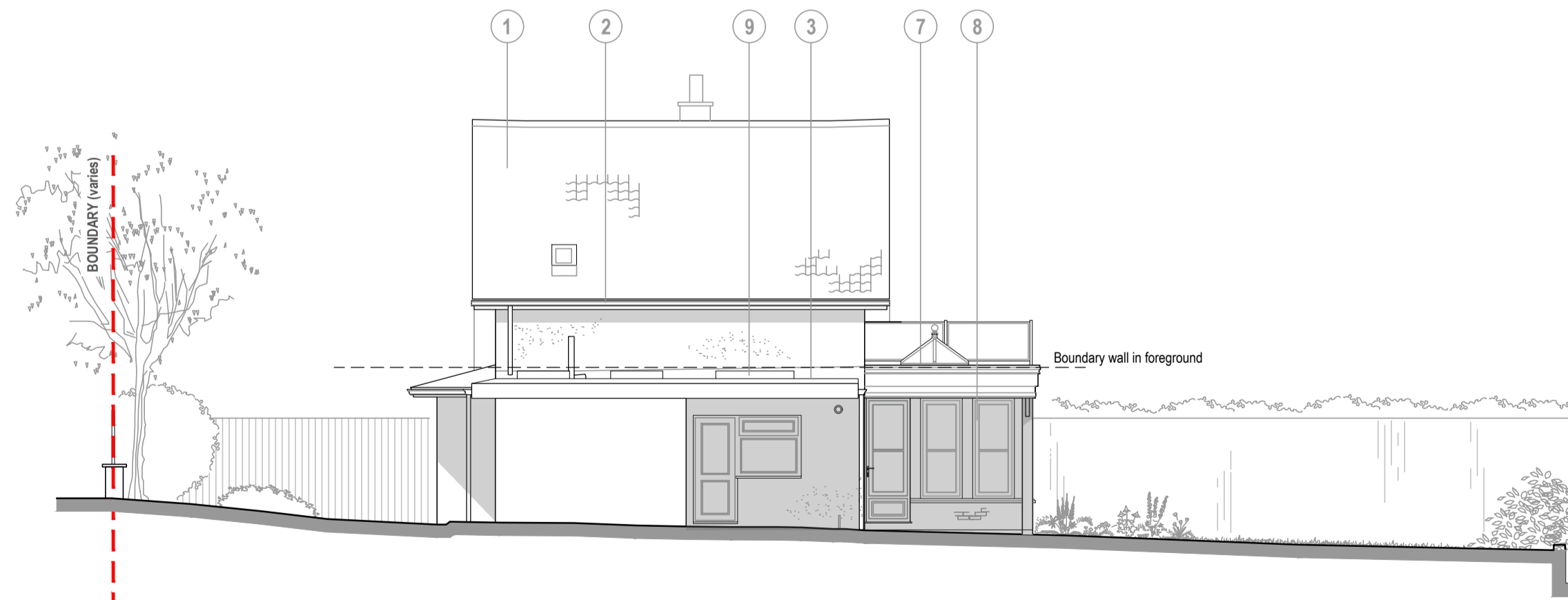

SIDE ELEVATION (EAST)
SCALE 1:100

Harris McCormack ARCHITECTS

Project
8 St Mary's Close
Edith Weston
Oakham
LE15 8HF

Drawing title
PROPOSED
GA Plans, Section
& Elevations

Project No. **23-1252** Drawing No. **004**
Scale: 1:100 @A1 Revision

HMA 01780 433 334
architects@harrismccormack.co.uk
Archhaus, Peterborough Road, Wansford, PE8 6JN

NOTE: Do not scale from this drawing. This drawing is the copyright of Harris McCormack Architects. If you are in doubt with any of the information on this drawing, ask for it to be verified. The contractor is to check and verify all dimensions on site before proceeding with the works. All Harris McCormack Architects Architects of any discrepancies.