

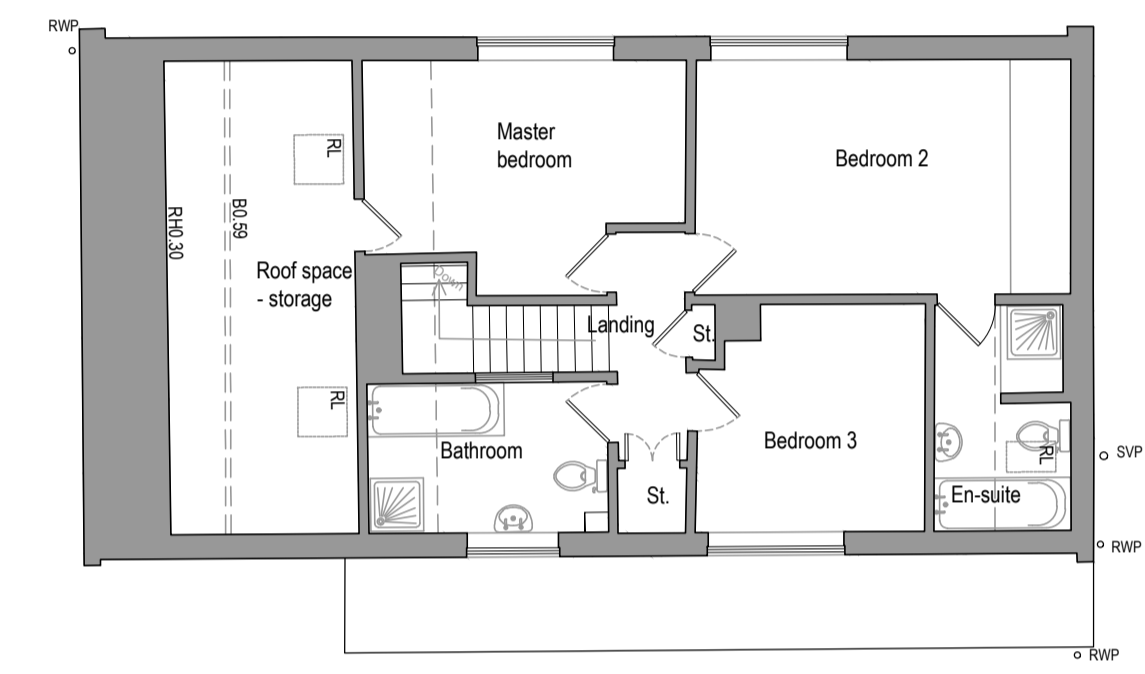

FRONT ELEVATION (SOUTH)
SCALE 1:100



REAR ELEVATION (NORTH)
SCALE 1:100



FIRST FLOOR PLAN
SCALE 1:100

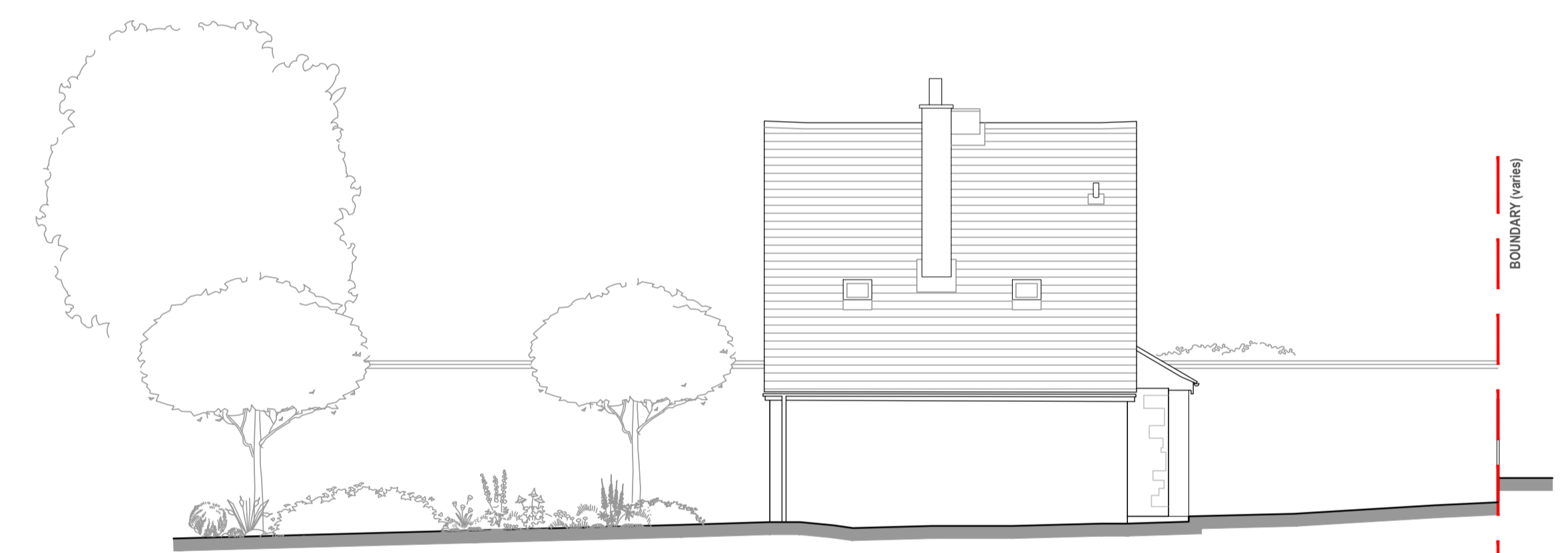

SIDE ELEVATION (WEST)
SCALE 1:100

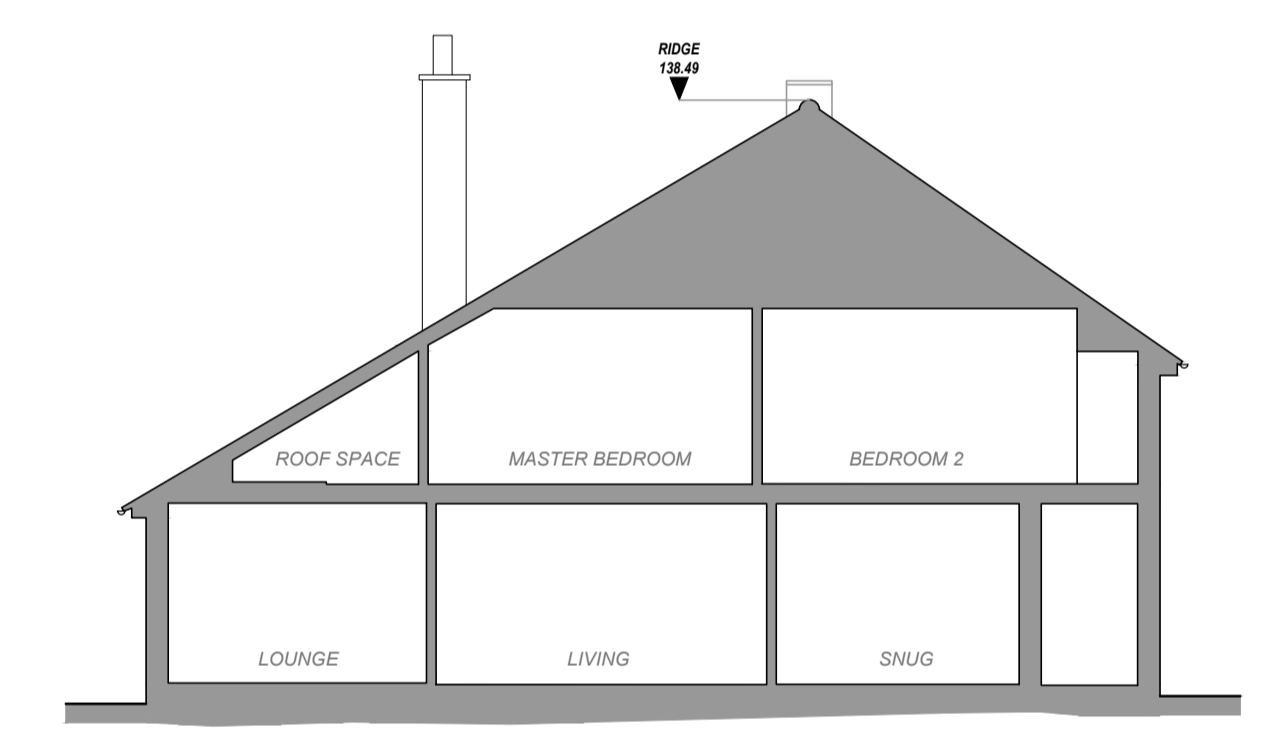

CROSS SECTION
SCALE 1:100

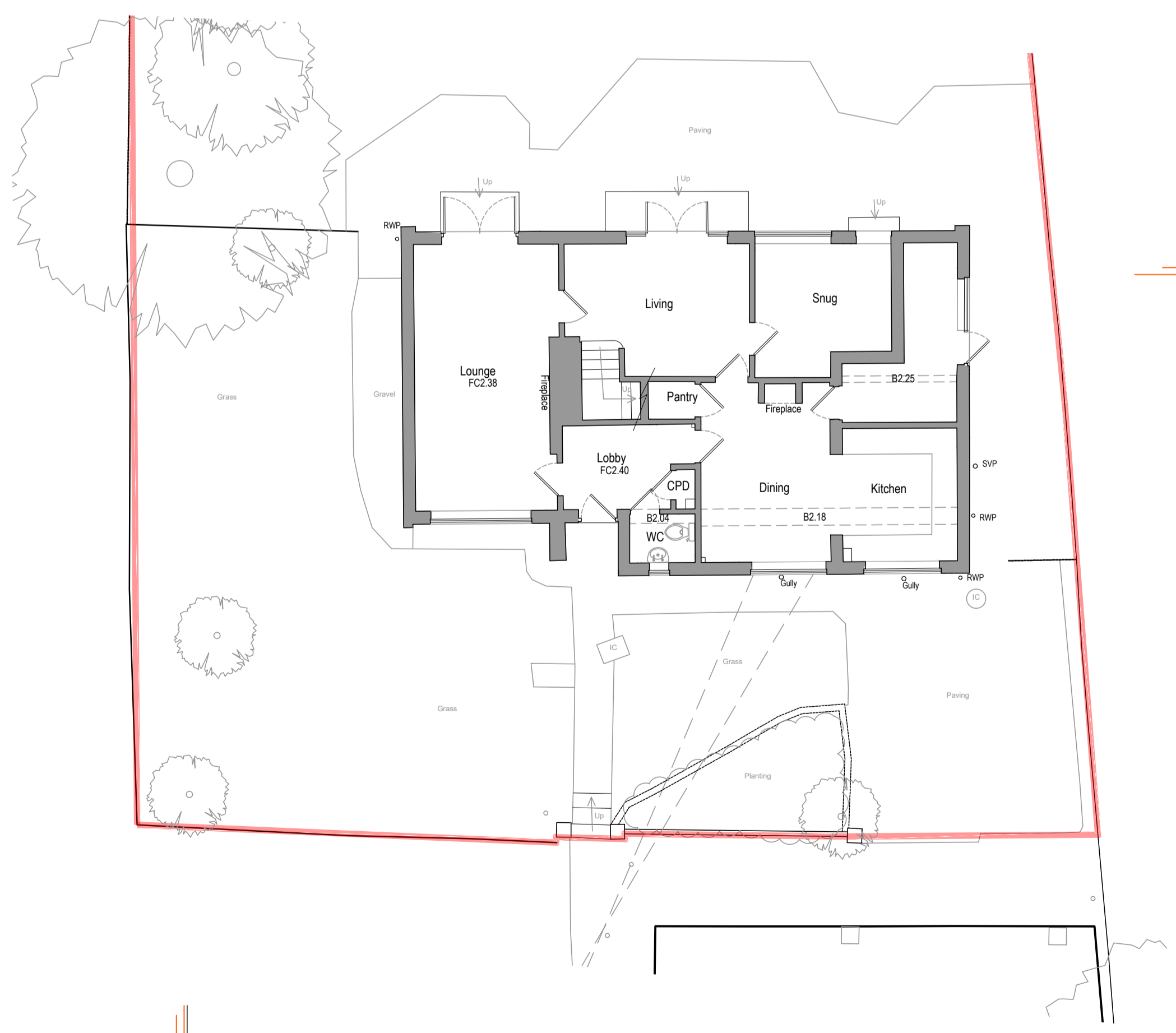

GROUND FLOOR PLAN
SCALE 1:100

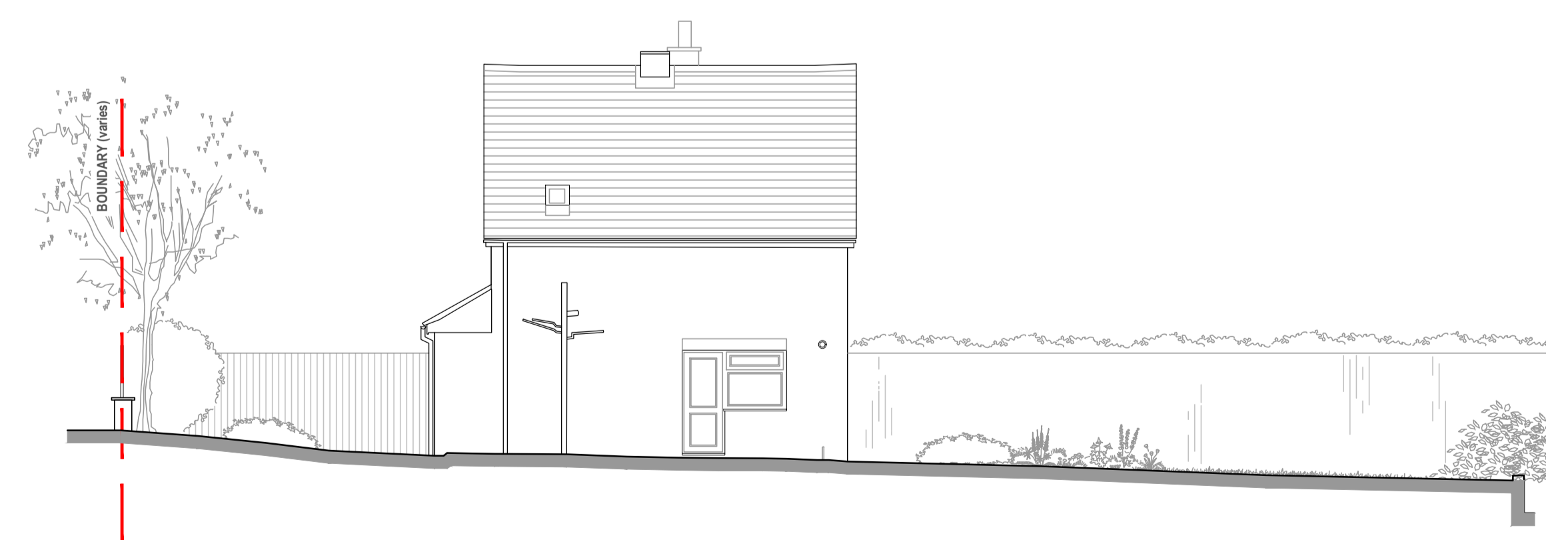

SIDE ELEVATION (EAST)
SCALE 1:100

Harris McCormack ARCHITECTS

Project
8 St Mary's Close
Edith Weston
Oakham
LE15 8HF

Drawing title
EXISTING
GA Plans, Section
& Elevations

Project No. **23-1252** Drawing No. **003** Revision
Scale: **1:100 @A1**

HMA 01780 433 334
architects@harrismccormack.co.uk
Archhaus, Peterborough Road, Wansford, PE8 6JN

NOTE - Do not scale from this drawing. This drawing is the copyright of Harris McCormack Architects. If you are in doubt, with any of the information on this drawing, ask for it to be verified. The contractor is to check and verify all dimensions on site before proceeding with the works. Alert Harris McCormack Architects of any discrepancies.