

NORTH ELEVATION EXISTING

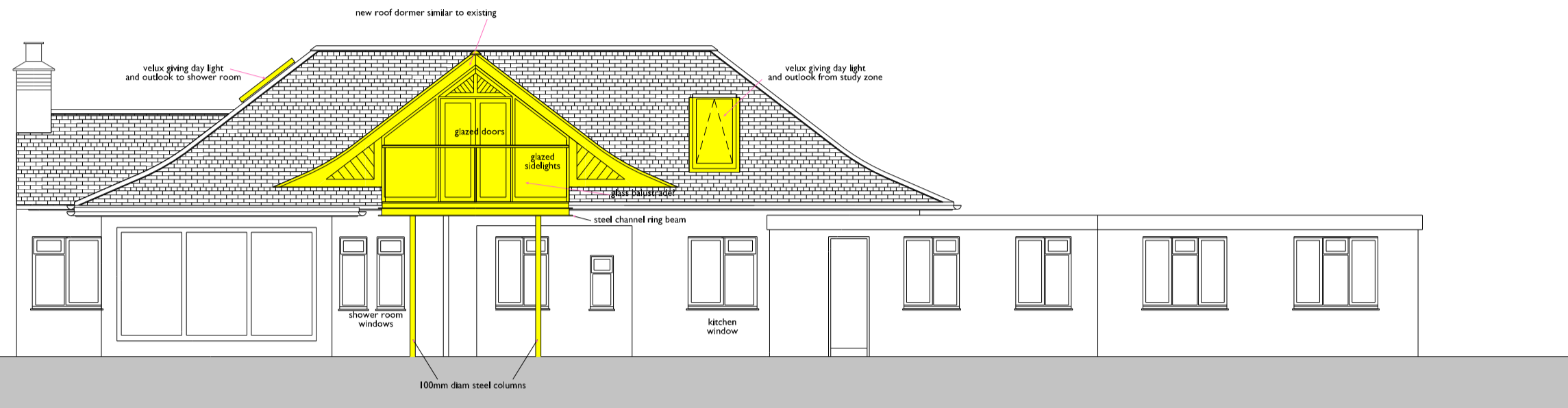

EAST ELEVATION EXISTING

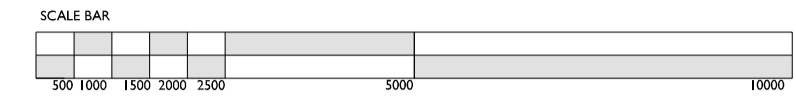

NORTH ELEVATION PROPOSED

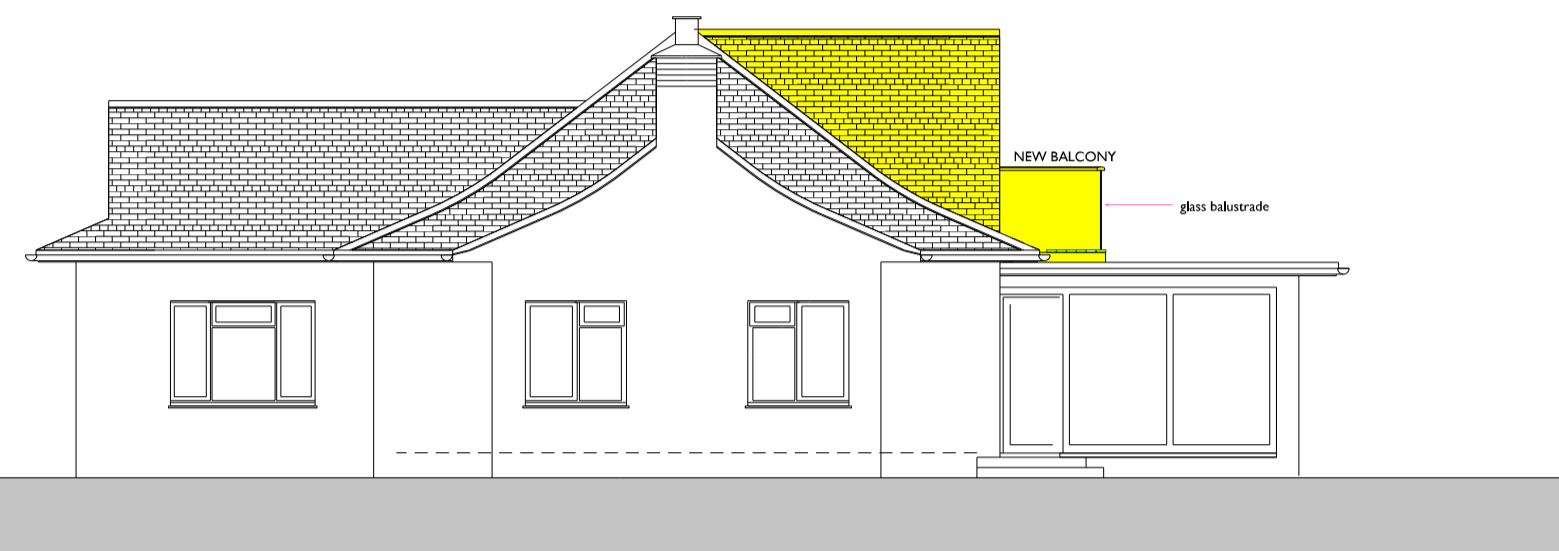

EAST ELEVATION PROPOSED



SOUTH ELEVATION EXISTING

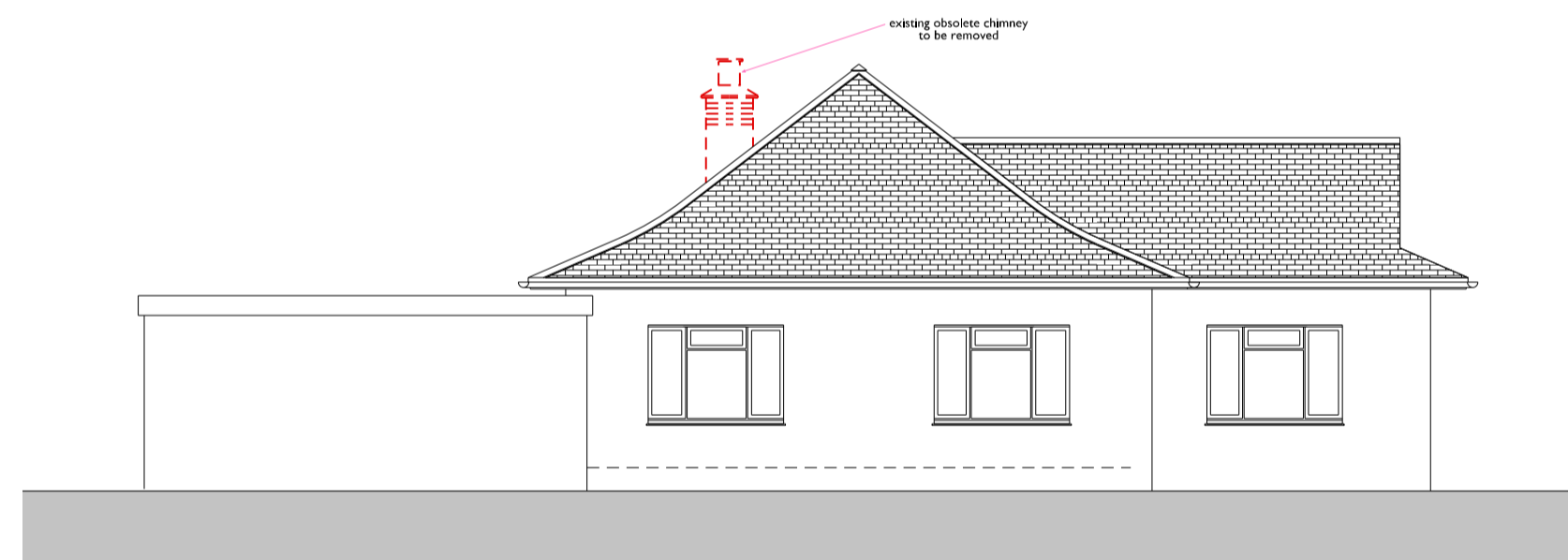

WEST ELEVATION EXISTING



SOUTH ELEVATION PROPOSED
no changes other than repainting window frames

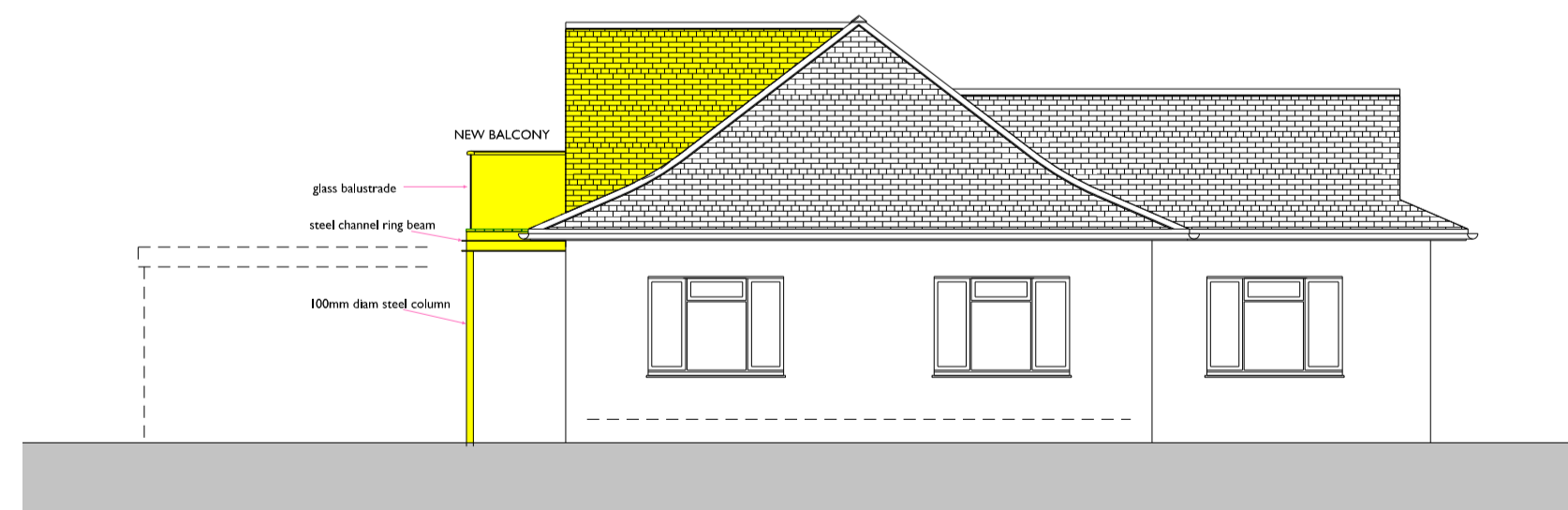

WEST ELEVATION PROPOSED

DP Architects

DEREK PATIENCE Architect

CALLE SUECIA 48
SAN ANDRÉS GOLF
CHIGLANA DE LA FRONTERA
CADIZ 11130
TEL. 07725461438
E-MAIL: d.patience@btopenworld.com

SCALE: **1.100@A1** DATE: **09.04.24**
JOB No: **2401** DRG No: **06**
DRAWN: **DP** REV. No:

NOTES:

AMENDMENTS:

JOB TITLE:

PROPOSED ALTERATIONS AND EXTENSION TO
WEATHERHEAD HOUSE, FOULDEN
BERWICK-UPON-TWEED, TD15 1UH

DRAWING TITLE:

ELEVATIONS HIGHLIGHTING CHANGE

STATUS:

PLANNING