

- KEY;
- REMOVALS
 - NEW WALLS
 - NEW FLOORSPACE/BALCONY/STAIR

PROPOSED MATERIALS

New roof slopes to be finished in red rosemary tiles to match existing.
 Roof ridge to be slate grey profiled cloaking tiles to match existing.
 Roof valleys to be formed in lead to match existing.
 New Velux rooflights to be charcoal coloured.
 New dormer gabled frontage timberwork to be dark stained to match existing dormer gables to north elevation
 infill between diagonal timbers to be white painted render to match existing.
 New balcony columns and ring beam to be structural steel painted black to match existing columns in north elevation.
 Balcony balustrading to be clear glass with timber handrail painted black.

SOUTH ELEVATION AS PROPOSED
 ATTIC FLOOR PLAN AS PROPOSED

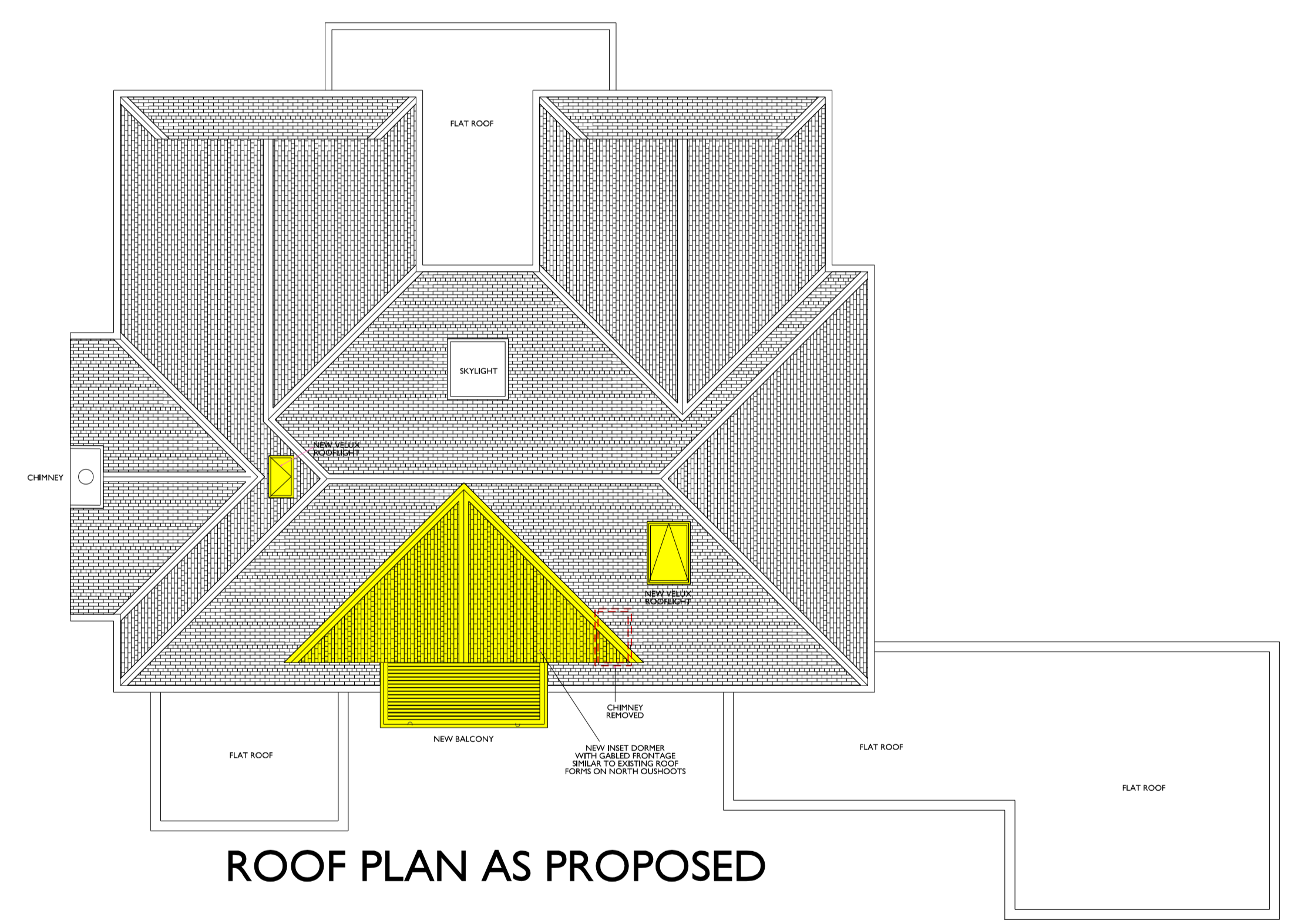
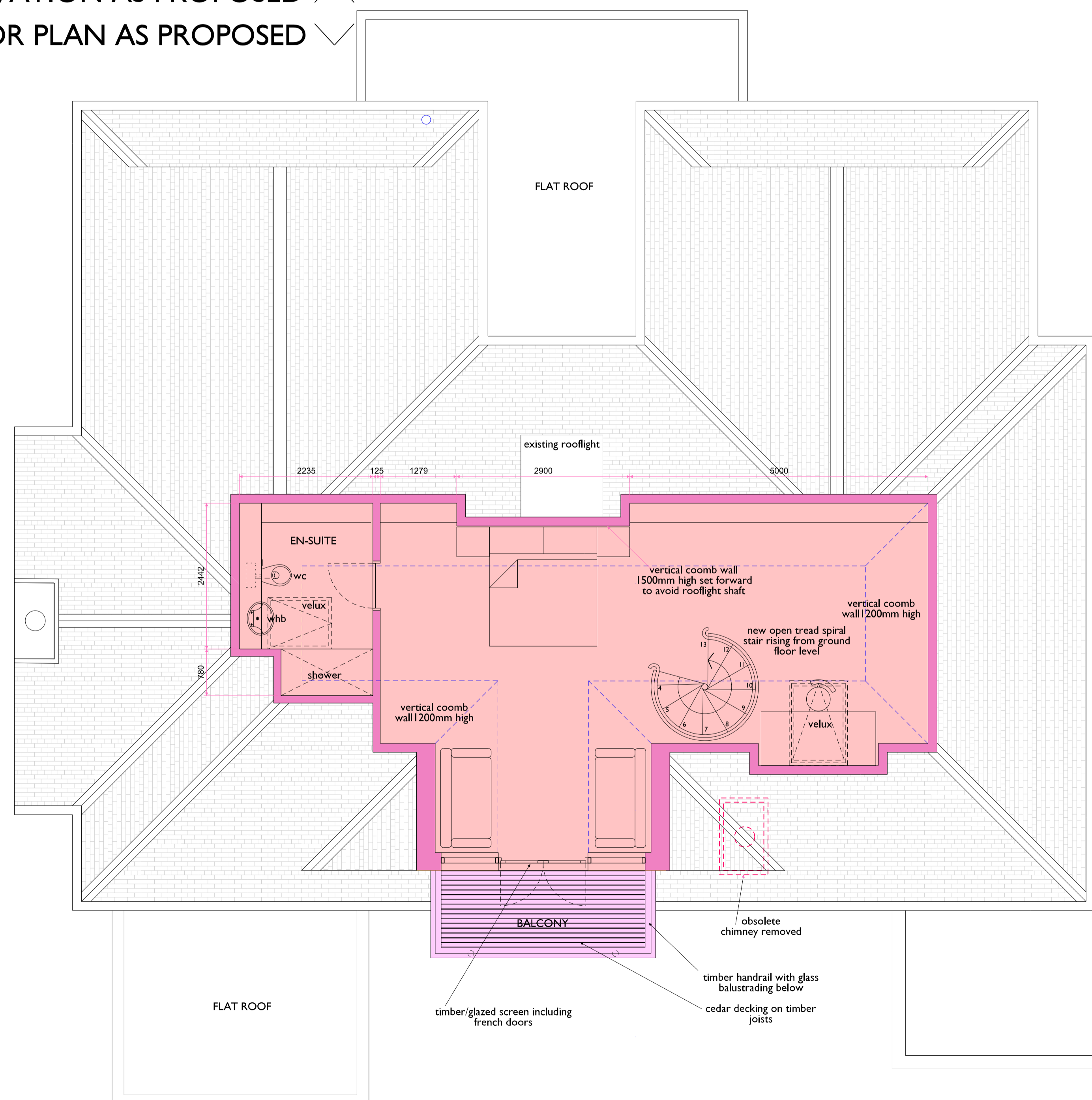

ROOF PLAN AS PROPOSED

DP Architects

DEREK PATIENCE Architect

CALLE SUECIA 48
 SAN ANDRÉS GOLF
 CHICLANA DE LA FRONTERA
 CÁDIZ 11130
 TEL. 07725461438
 E-MAIL: d.patience@btopenworld.com

SCALE: 1.50@A1 DATE: 09.04.24
 JOB No: 2401 DRG No: 05
 DRAWN: DP REV. No:

NOTES:

AMENDMENTS:

JOB TITLE:
 PROPOSED ALTERATIONS AND EXTENSION TO
 WEATHERHEAD HOUSE, FOULDEN
 BERWICK-UPON-TWEED, TD15 1UH

DRAWING TITLE:
 ATTIC FLOOR PLAN AS PROPOSED
 ROOF PLAN AS PROPOSED
 NORTH ELEVATION AS PROPOSED

STATUS:

PLANNING