

- KEY;
- EXISTING BUILDINGS
  - EXISTING HARDSTANDING WITHIN SITE
  - EXTERNAL ALTERATION
  - SOFT LANDSCAPE WITHIN SITE
  - APPLICATION SITE BOUNDARIES

Strawfields

Coachman's Cottage

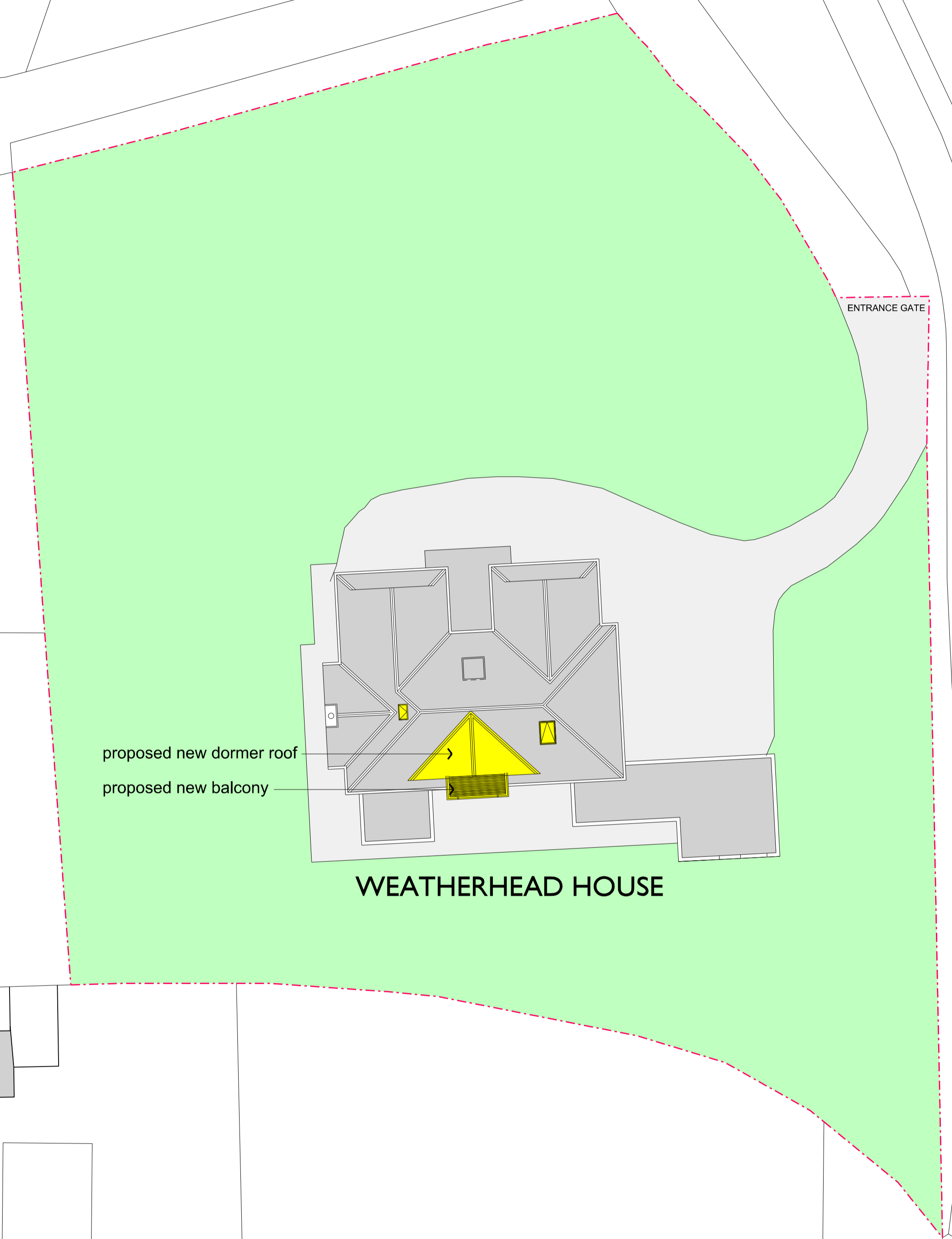

proposed new dormer roof  
 proposed new balcony

**WEATHERHEAD HOUSE**

**DP Architects**

DEREK PATIENCE Architect

CALLE SUECIA 48  
 SAN ANDRÉS GOLF  
 CHICLANA DE LA FRONTERA  
 CÁDIZ 11130  
 TEL. 07725461438  
 E-MAIL: d.patience@bopenworld.com

SCALE: 1.200@A1      DATE: 09.04.24  
 JOB No: 2401      DRG No: 02  
 DRAWN: DP      REV. No:

**PLANNING**

NOTES:

AMENDMENTS:

JOB TITLE:  
**PROPOSED ALTERATIONS AND EXTENSION TO  
 WEATHERHEAD HOUSE, FOULDEN  
 BERWICK-UPON-TWEED, TD15 1UH**

DRAWING TITLE:  
**BLOCK PLAN**

STATUS: