

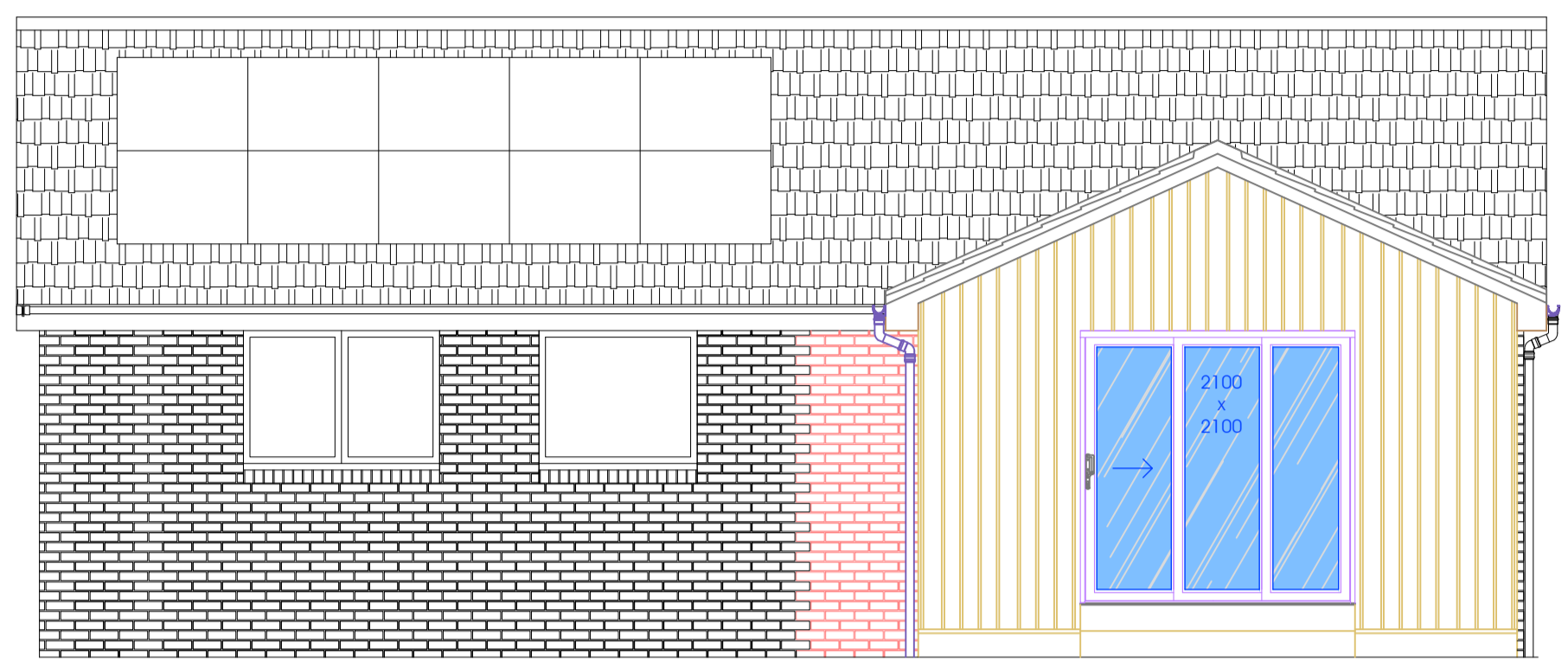

Scale Bar
Scale 1:50



Proposed South East Elevation
Scale 1:50

R/Ws to be black uPVC to match existing.
 External walls to be finished with HardiePlank fibre cement boards in Woodland Cream.

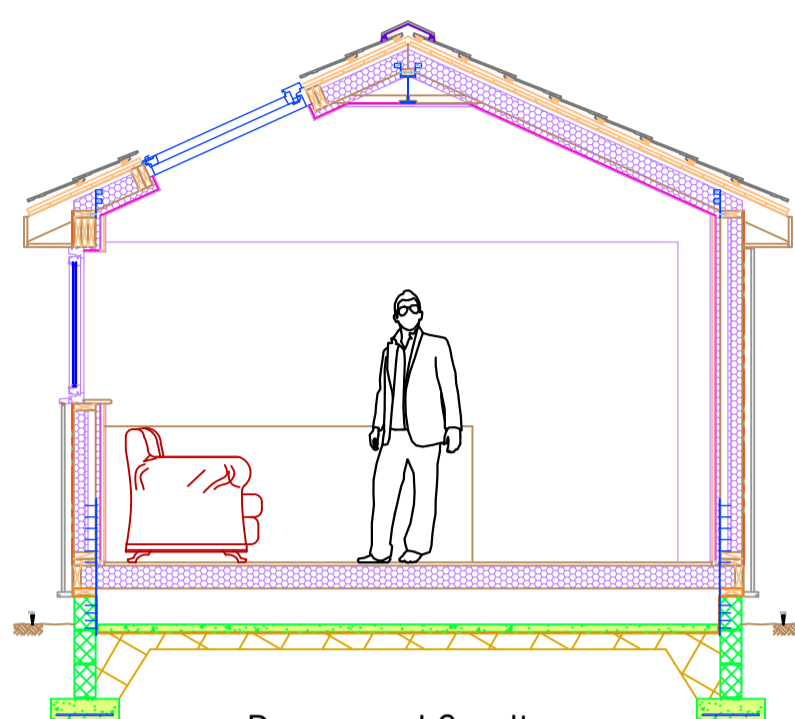

Proposed Section
Scale 1:50



Scale Bar
Scale 1:100

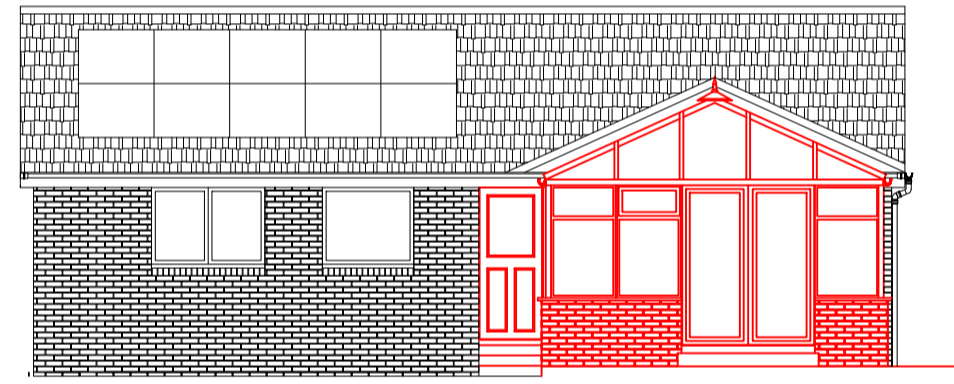

Existing South East Elevation
Scale 1:100

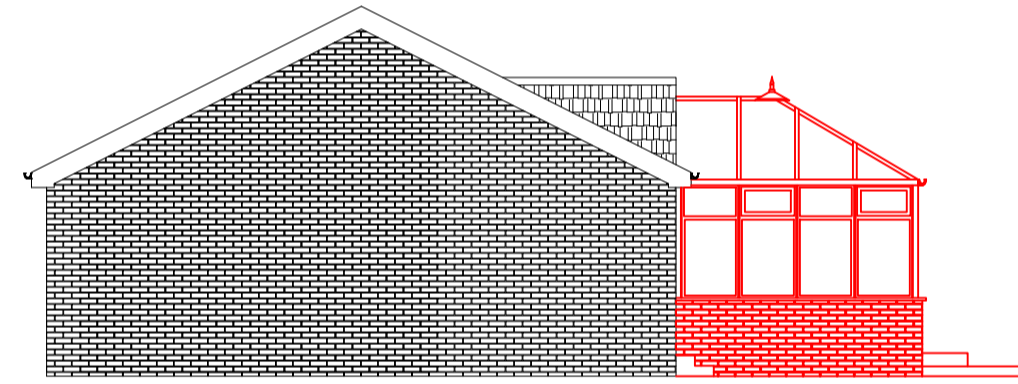

Existing South West Elevation
Scale 1:100

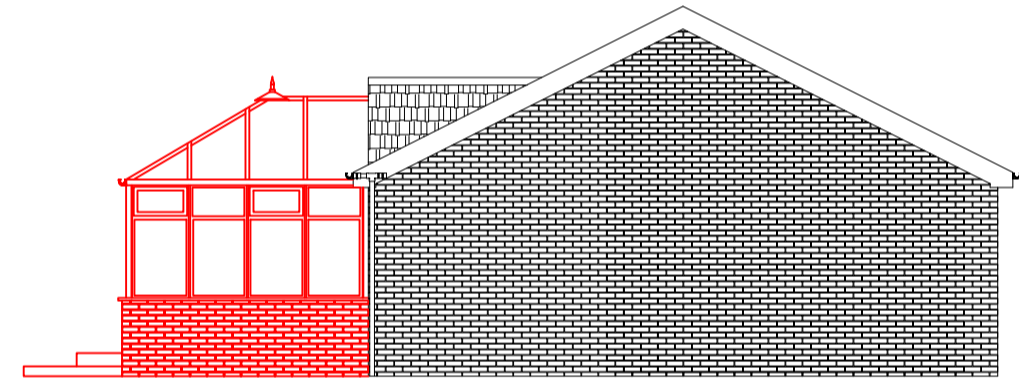

Existing North East Elevation
Scale 1:100

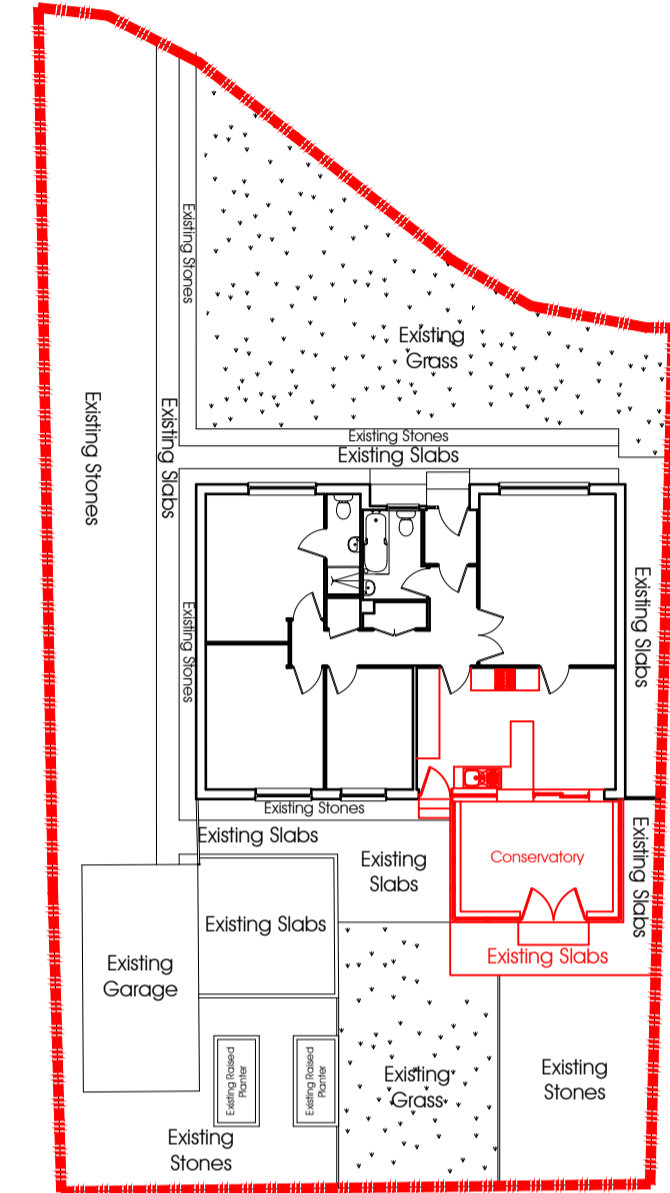

Existing Site Plan
Scale 1:200

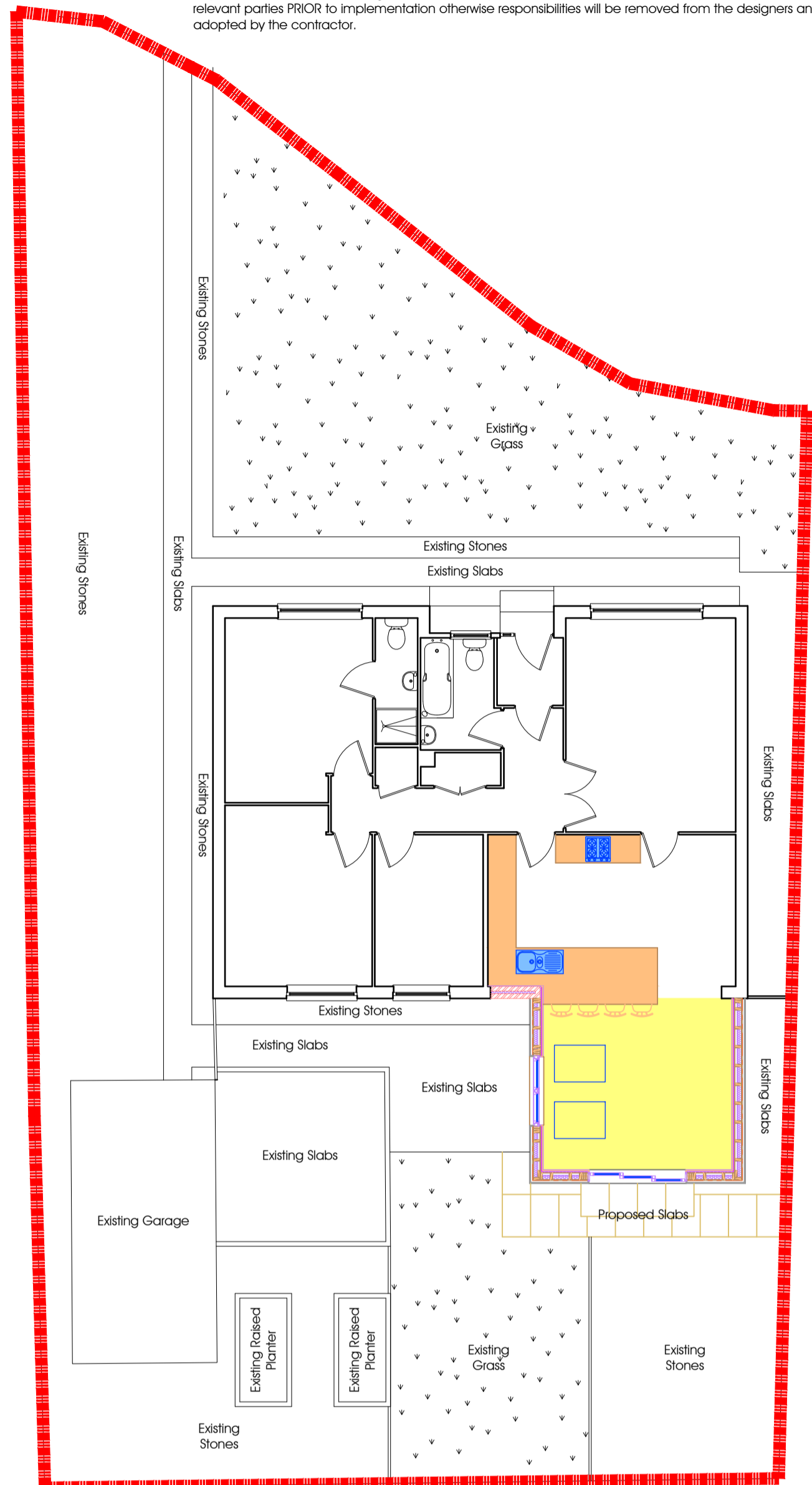

Proposed Site Plan
Scale 1:100

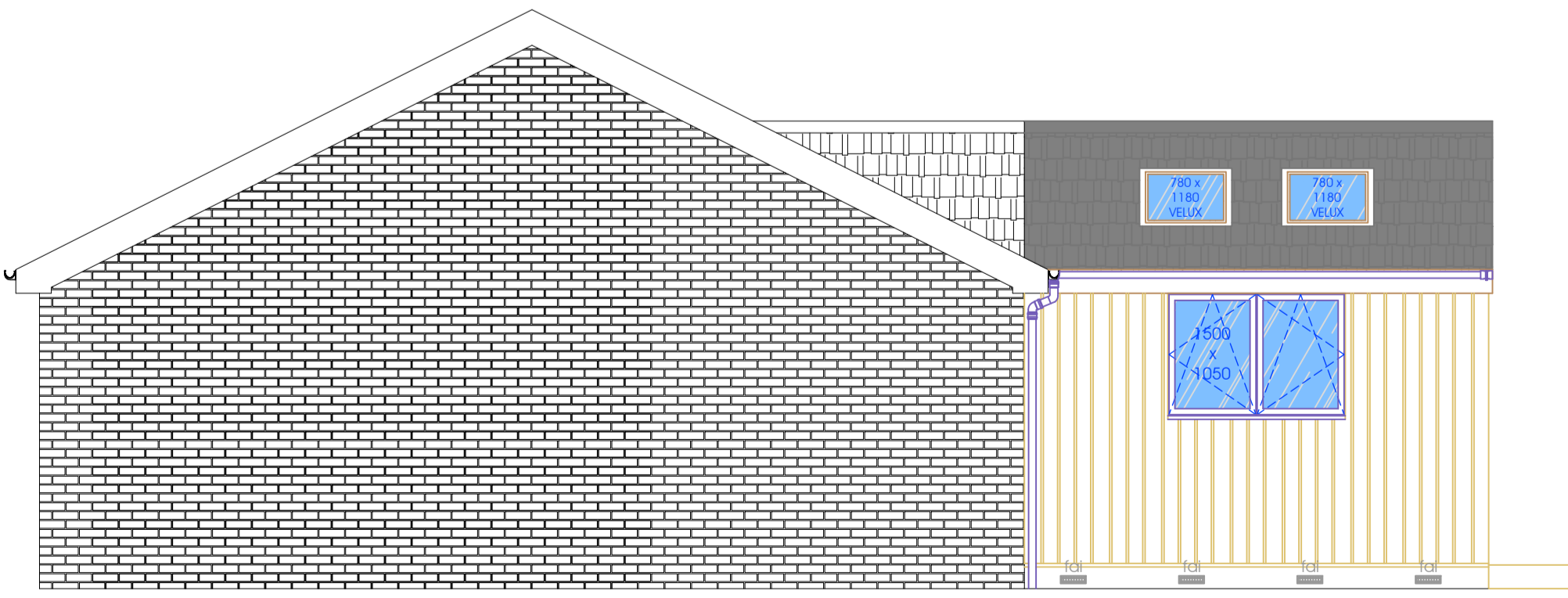

Proposed South West Elevation
Scale 1:50

Doors and windows to be anthracite grey uPVC.

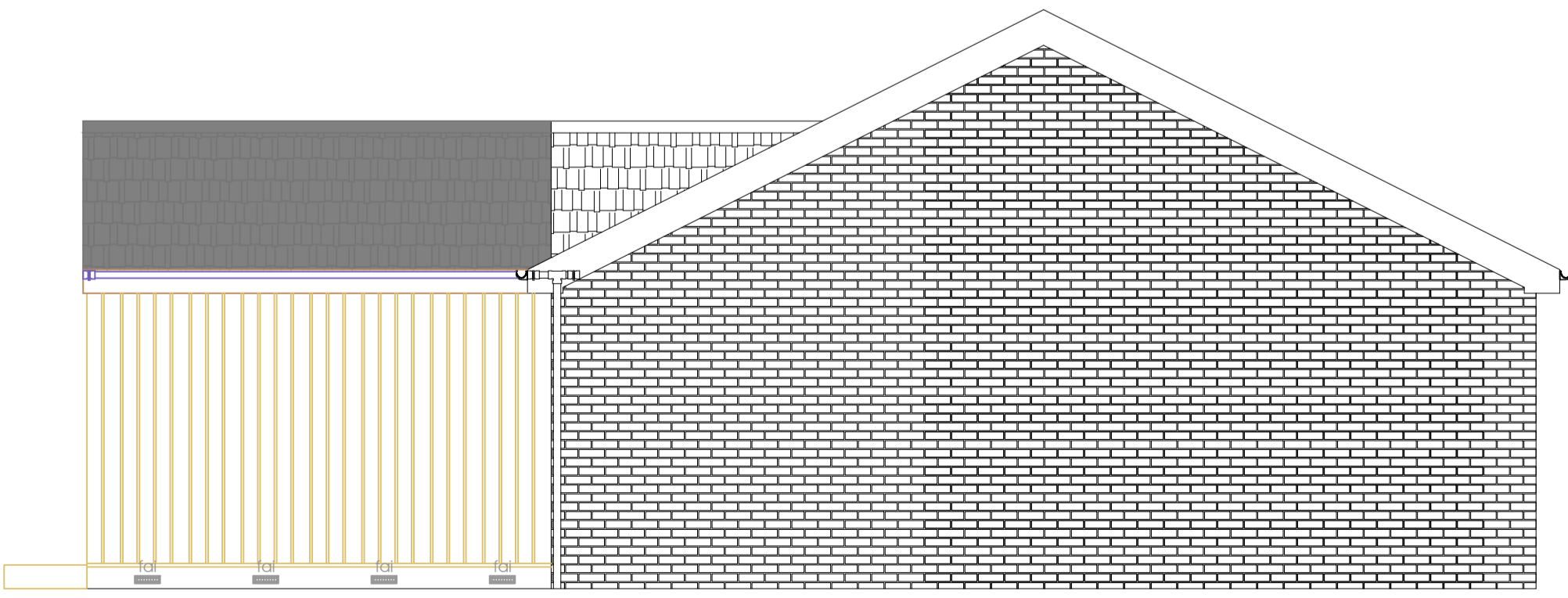

Proposed North East Elevation
Scale 1:50

Rev	Date	Amendment Description	By
A	10/04/24	Amended to suit Planning Department comments.	fm



Dalmation House
 Spot Road
 Dunbar
 EH42 1LE
 tel: 01368 865961
 info@blueprintdunbar.co.uk
 www.blueprintdunbar.co.uk

Client:
 Ross Bain, 19 Newhouse Place, Dunbar,
 EH42 1NF

Project:
 Extension & Alteration to Dwelling House

Drawing Description:
 Existing & Proposed Elevations &
 Section.

Drawn by:	fiona macdonald	Drawing No:	23780-pl-02A
Checked by:	kern gallagher	Drawing Status:	PLANNING PERMISSION
Scale(s):	1:100, 1:50		
Date:	March 2024		
Sheet Size:	A1		