

CUMBERLAND AVENUE

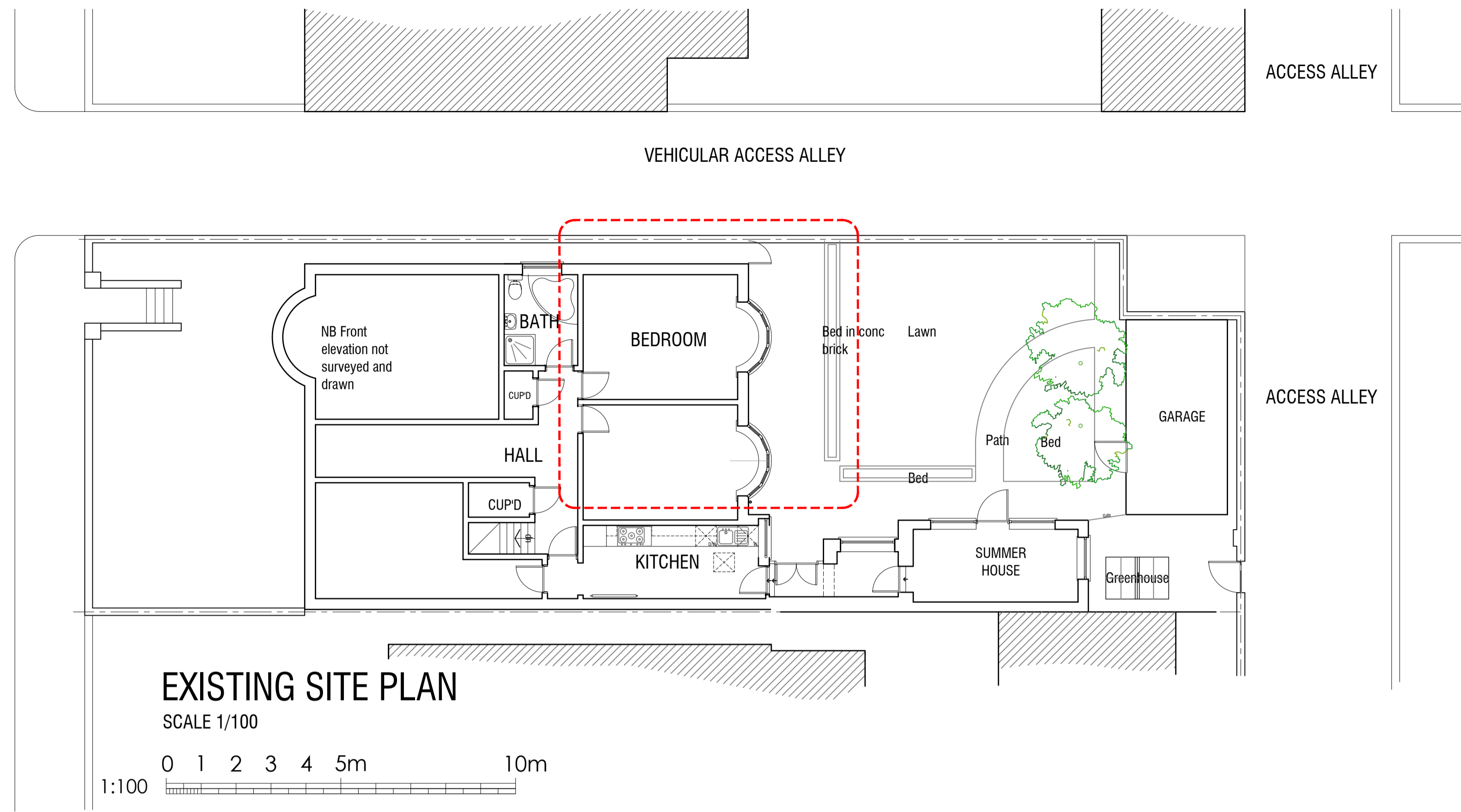

EXISTING SITE PLAN

SCALE 1/100

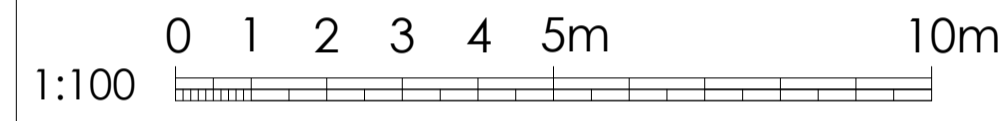

1:100

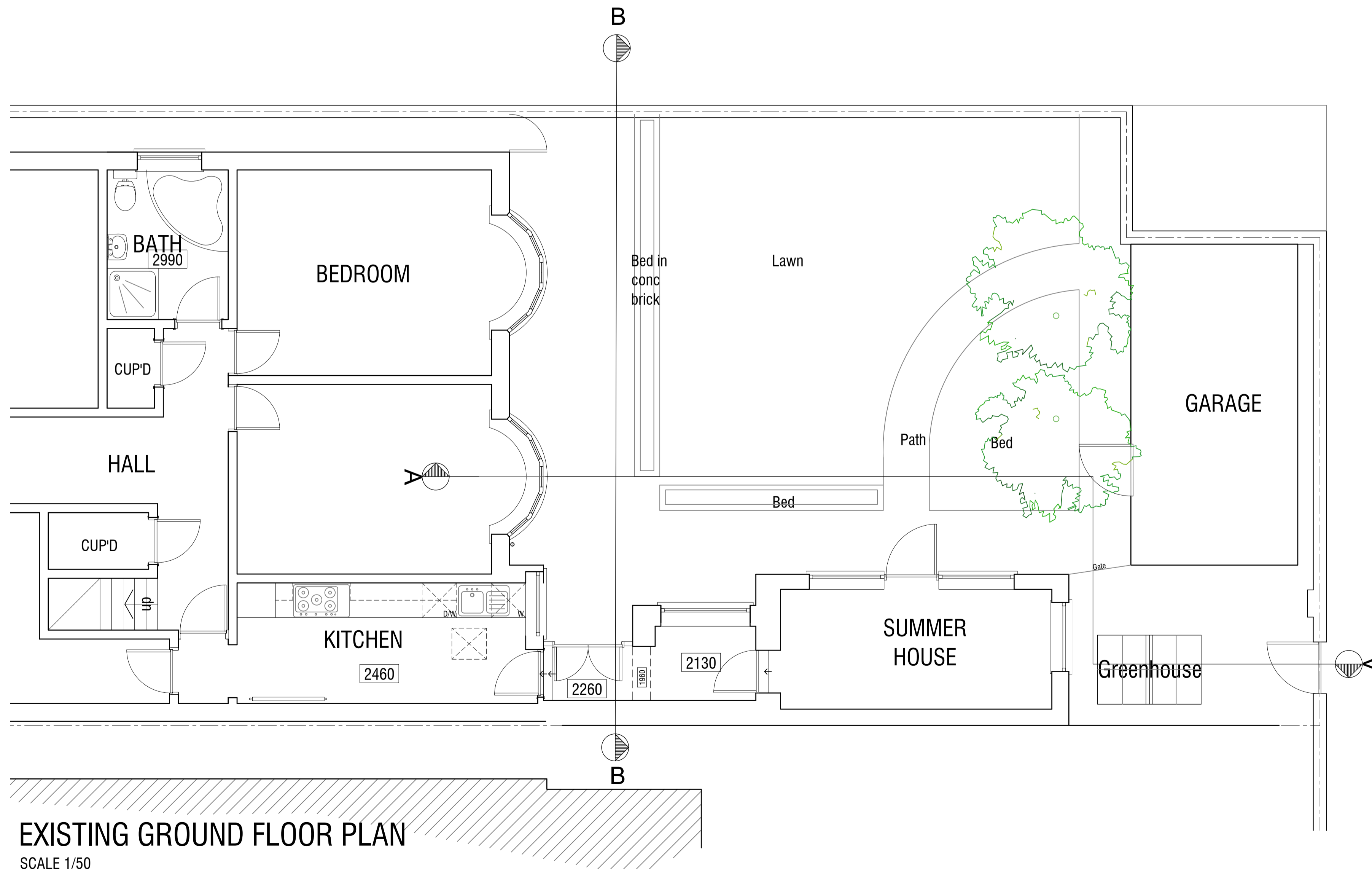

EXISTING GROUND FLOOR PLAN

SCALE 1/50

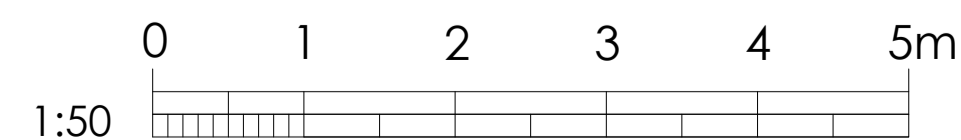

1:50

ACCESS ALLEY

VEHICULAR ACCESS ALLEY

ACCESS ALLEY

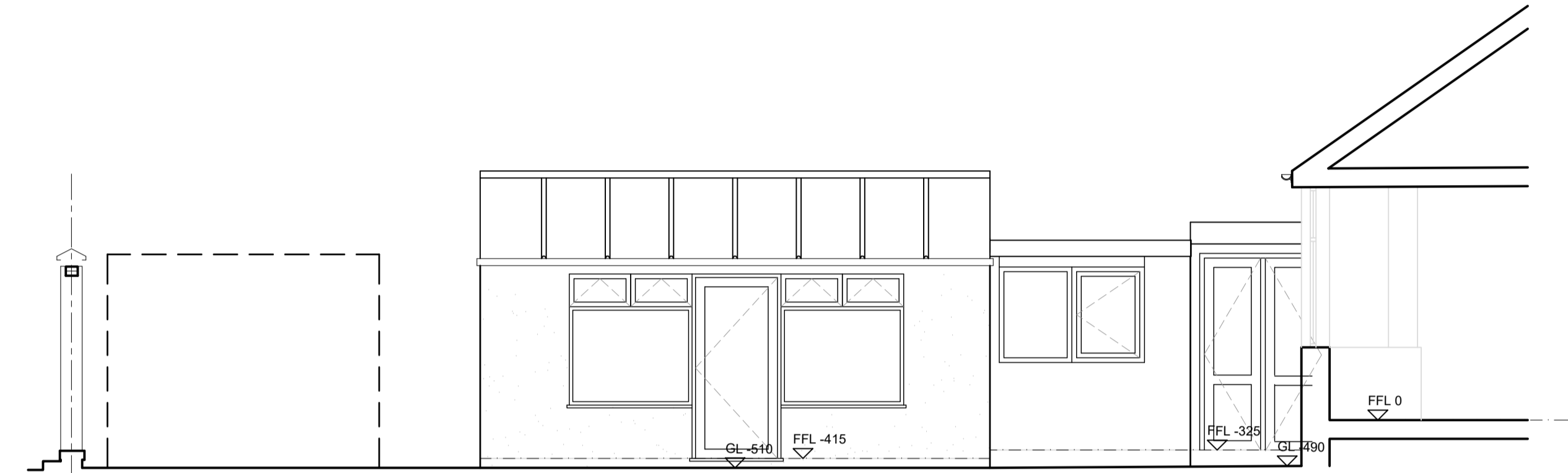

EXISTING SUMMERHOUSE ELEVATION / SECTION A-A

SCALE 1/50



EXISTING REAR ELEVATION B-B

SCALE 1/100

NOTES

ALL DIMENSIONS ARE TO BE CHECKED ON SITE PRIOR TO THE ORDERING, PURCHASING, FABRICATION, ALTERATION OR INSTALLATION OF ANY ITEM ON OR OFF SITE, AND MUST NOT BE SCALED FROM THIS DRAWING. ANY DISCREPANCIES ARE TO BE REPORTED TO THE ARCHITECT FOR CLARIFICATION. IF IN ANY DOUBT - ASK.

SERVICES AND OTHER RELEVANT SITE FEATURES ARE SHOWN WHERE KNOWN OR BELIEVED TO EXIST, BUT ALL BUILDING CONTRACTING ORGANISATIONS AND TRADESPEOPLE MUST SATISFY THEMSELVES THAT ALL HIDDEN CONSTRAINTS OR HAZARDS HAVE BEEN IDENTIFIED BEFORE COMMENCING EXCAVATION OR OPENING UP. THIS LAYOUT HAS BEEN ESTABLISHED FROM AN INITIAL DIMENSIONAL SURVEY, AND THIS DOES NOT CONSTITUTE A CONDITION SURVEY OF THE PROPERTY. WHERE DEMOLITION AND/OR REFURBISHMENT WORK IS UNDERTAKEN THE SITE SHOULD BE SURVEYED AND IF NECESSARY TESTED BY A SUITABLY QUALIFIED SURVEYOR FOR THE PRESENCE OF ASBESTOS OR ASBESTOS CONTAINING MATERIALS (ACMs) WHICH WERE WIDELY USED IN CONSTRUCTION BEFORE THE YEAR 2000. IF IN DOUBT SEEK FURTHER ADVICE FROM THE HEALTH & SAFETY EXECUTIVE.

THIS DRAWING HAS BEEN PRODUCED FOR CONSULTATION WITH AND BETWEEN THE LOCAL AUTHORITY AND THE CLIENT PRIOR TO PLANNING SUBMISSION, AND FOR SUBMISSION FOR APPROVAL(S), AND MUST NOT BE USED FOR ANY OTHER PURPOSE, UNLESS EXPRESSLY AUTHORISED IN WRITING BY MELLOR ARCHITECTS.

THIS DRAWING AND ITS CONTENTS ARE, AND REMAIN, THE COPYRIGHT OF MELLOR ARCHITECTS LTD.

REV. DATE REVISION NOTE

THIS DRAWING AND ITS CONTENTS ARE AND REMAIN THE COPYRIGHT OF MELLOR ARCHITECTS LIMITED. DO NOT SCALE. IF IN DOUBT SEEK CLARIFICATION.

mellor architects

Kendal T: 01539 727402 kendal@mellorarchitects.com

Preston T: 01772 797788 preston@mellorarchitects.com www.mellorarchitects.com

CLIENT  
BLACKPOOL COASTAL HOUSING  
PROJECT  
PROPOSED REAR ALTERATION AND EXTERNAL ACCESS RAMP  
10 CUMBERLAND AVENUE  
BLACKPOOL, FY1 5QL

DRAWING TITLE  
EXISTING PLAN, SITE PLAN AND ELEVATIONS

DATE: FEBRUARY 2024 DRAWN: PJB/AC SCALE: @ A1 1/100, 1/50  
DRAWING NUMBER: 2047-P-01 REV: 0

PRE-TENDER ISSUE  CONSTRUCTION ISSUE  
 TENDER ISSUE  AS-BUILT DRAWINGS