

2 Existing North West Elevation  
Scale: 1:100

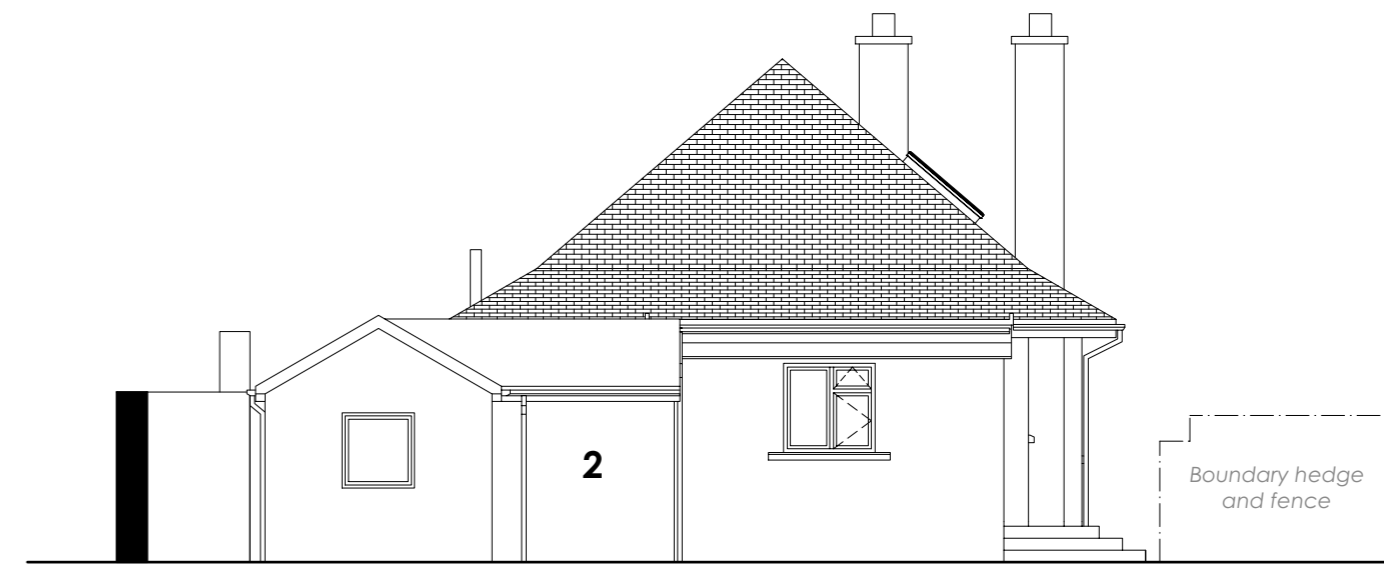

3 Existing North West Elevation - showing garage  
Scale: 1:100

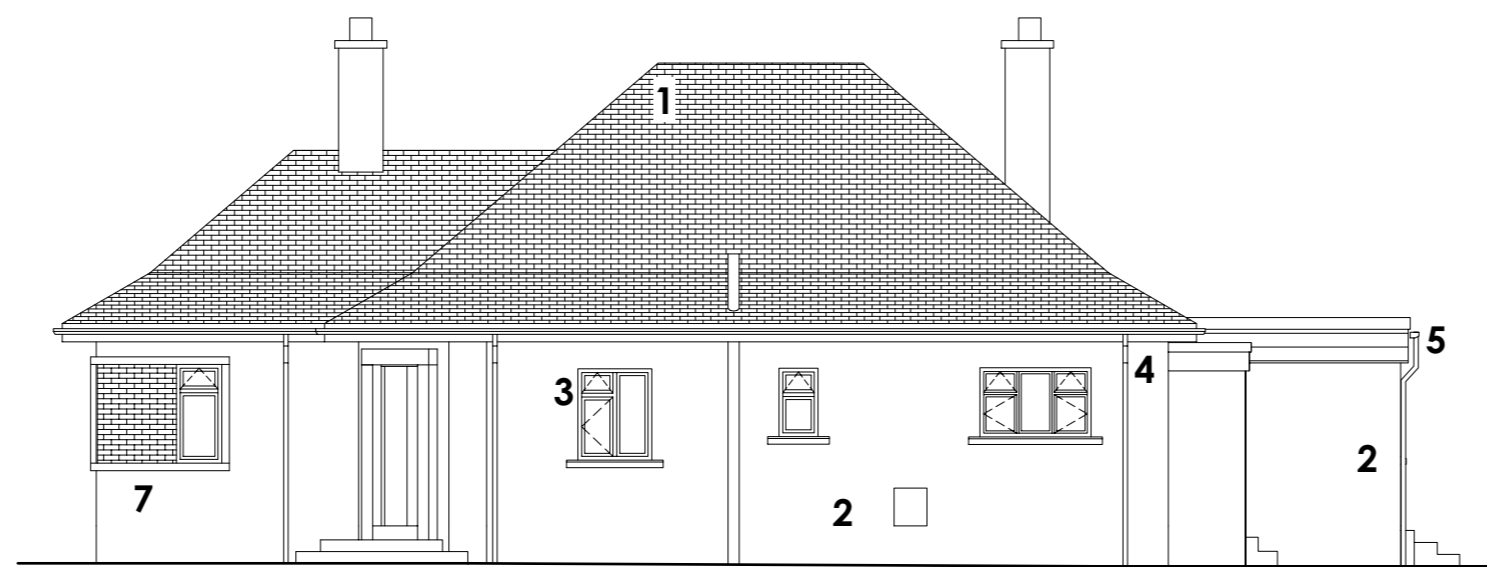

4 Existing North East Elevation  
Scale: 1:100

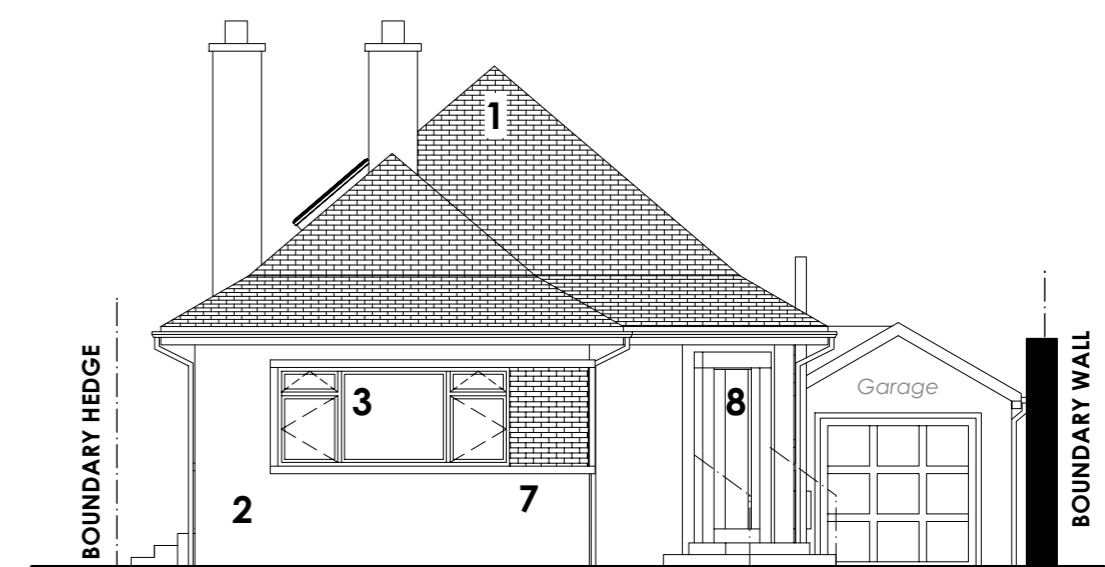

5 Existing South East Elevation  
Scale: 1:100

1 Existing Ground Floor Plan  
Scale: 1:100



6 Existing South West Elevation  
Scale: 1:100

- Key**
1. Terracotta-coloured clay roofing tiles
  2. Light brown pebbledash
  3. White metal framed windows
  4. White uPVC guttering and downpipes
  5. Horizontal stained timber cladding as fascia
  6. Boiler flue
  7. Reconstituted stone surround detail, brick between windows
  8. Blue timber front door
  9. White uPVC patio doors

©Anneli Allen Architects  
This drawing is protected by copyright. Do not scale from this drawing for construction purposes. All dimensions and levels are to be verified by contractor on site and any discrepancies to be clarified with the architect. Please refer to the below project stage for the purpose of this drawing.

**Anneli Allen Architects**

Old Bakery, Millrow  
FK15 0EL, Dunblane  
www.anneliallen.co.uk  
mail@anneliallen.co.uk  
07713843254

**Client and Project Address**  
Mr & Mrs Macdonald  
4A Randolph Road,  
Stirling, FK8 2AJ

**Drawing Title**  
As Existing Drawings

**Sheet Scale and Size**  
1:100 @ISO A2

**Drawn By**  
AA

**File Name (for office administration only)**  
003\_20231212\_Survey.vwx

**Drawing No.**  
003 - SUR05

**Project stage**  
Survey