

GENERAL NOTES:

- 1) Do not scale from this drawing except for planning purposes
- 2) All dimensions to be checked on site by the contractor
- 3) Report all omissions and/or errors to NDM Architects
- 4) All dimensions in millimetres unless otherwise stated
- 5) If in doubt contact administrator for clarification
- 6) All drawings are copyright of NDM Architects

PROPOSED MATERIALS

- 01 Slate Roof
- 02 Oak Frame
- 03 Render
- 04 Powder Coated Aluminium Windows and Doors
- 05 Velux Rooflight
- 06 Patent Glazing

LEGEND

--- Proposed Demolitions

REV	DATE	DESCRIPTION
A	29.02.24	Amendments following Client comments
B	28.03.24	Amendments following Client comments
C	10.04.24	Validation amendments

JOB TITLE

Proposed Loft Conversion and Internal remodelling
 Bank End, Tipton St John, Devon, EX10 0AW

DRAWING TITLE

Proposed Elevations (Sheet 2 of 2)

First issued 26.11.21

Scale 1:100 @ A3

Job code 20-094

Status D

Drawing number P-301

Revision C

Drawn by: JH

Checked by: CB

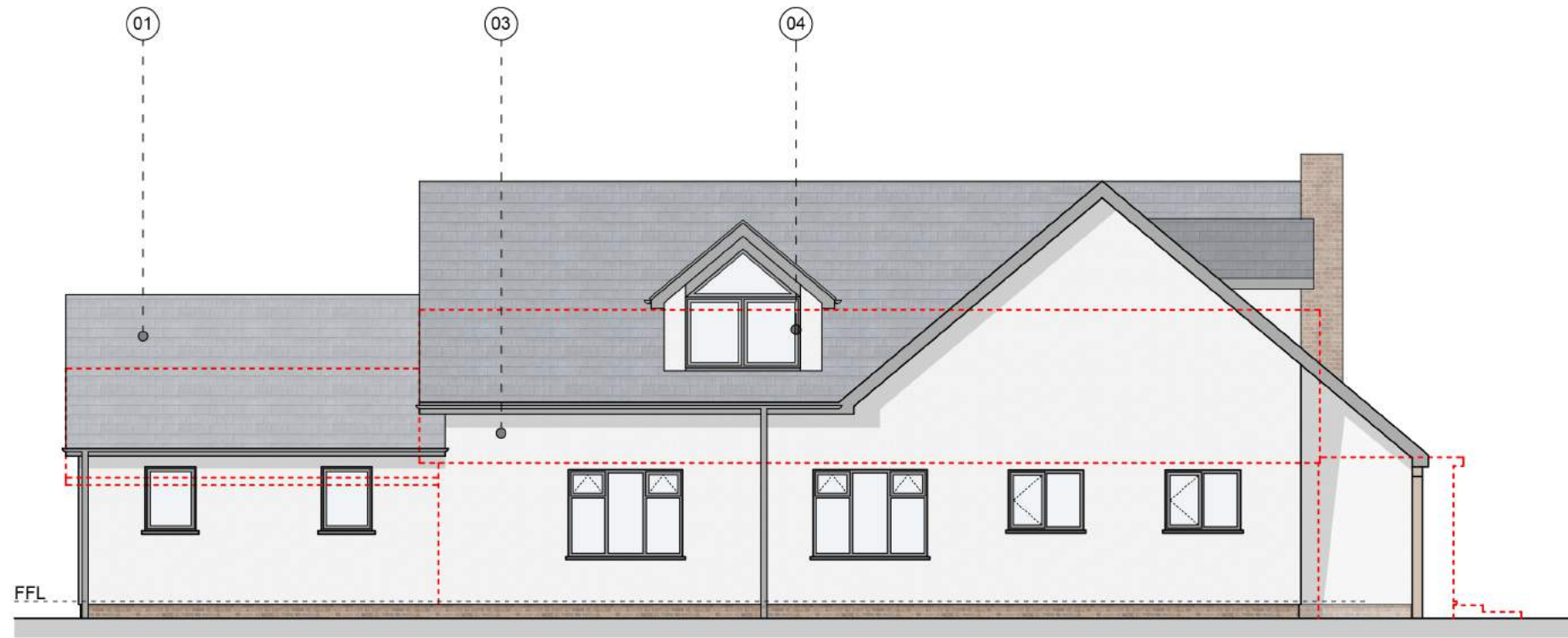

Proposed North East Elevation

Scale 1:100



Proposed North West Elevation

Scale 1:100



NDM
ARCHITECTS