

**GENERAL NOTES:**

- 1) Do not scale from this drawing except for planning purposes
- 2) All dimensions to be checked on site by the contractor
- 3) Report all omissions and/or errors to NDM Architects
- 4) All dimensions in millimetres unless otherwise stated
- 5) If in doubt contact administrator for clarification
- 6) All drawings are copyright of NDM Architects

**PROPOSED MATERIALS**

- 01 Slate Roof
- 02 Oak Frame
- 03 Render
- 04 Powder Coated Aluminium Windows and Doors
- 05 Velux Rooflight

**LEGEND**

--- Proposed Demolitions

REV	DATE	DESCRIPTION
A	29.02.24	Amendments following Client comments
B	28.03.24	Amendments following Client comments
C	02.04.24	Existing Double Doors reinstated

**JOB TITLE**

**Proposed Loft Conversion and Internal remodelling**

Bank End, Tipton St John, Devon, EX10 0AW

**DRAWING TITLE**

Proposed Elevations (Sheet 1 of 2)

First issued	26.11.21
Scale	1:100 @ A3
Job code	20-094
Status	D
Drawing number	P-300
Revision	C
Drawn by:	JH
Checked by:	CB



01297 552622  
Office 1, The Grove, The Underfleet, Seaton, Devon, EX12 2FU

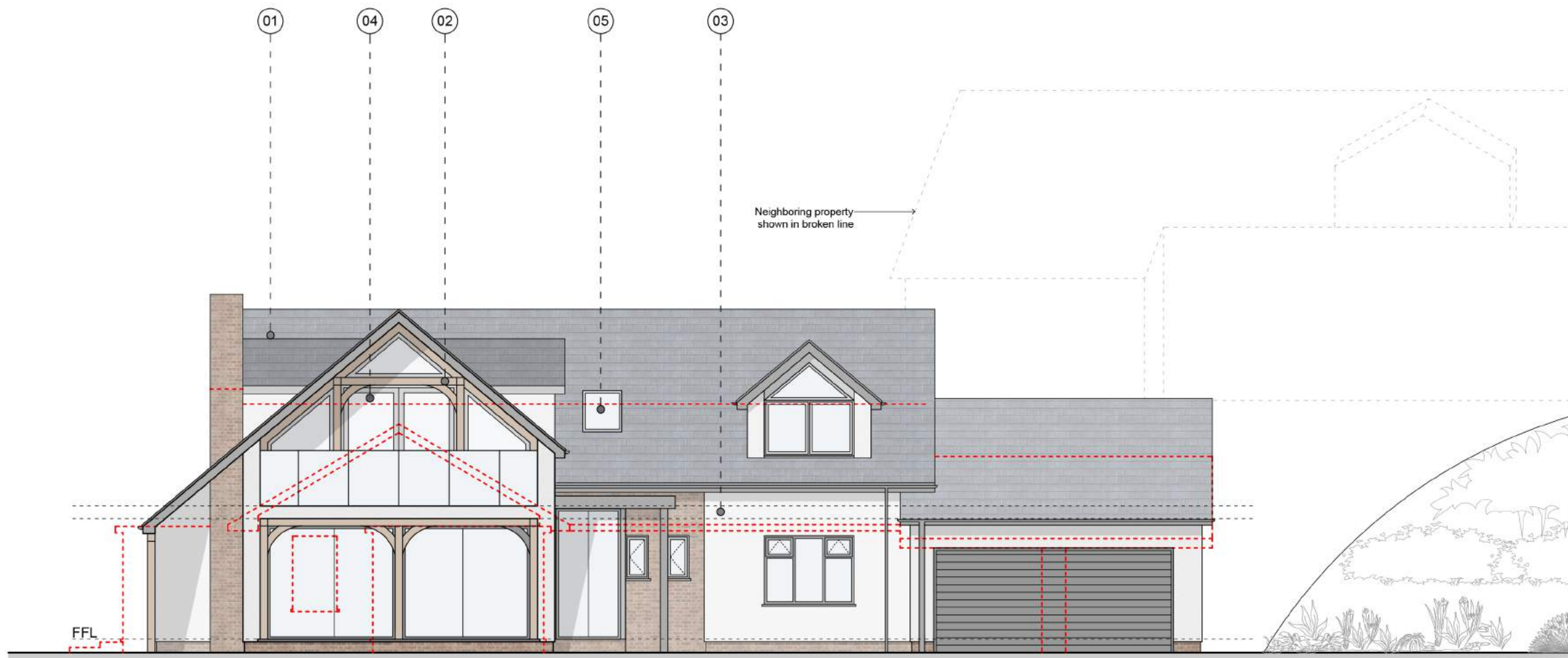

Proposed South West Elevation

Scale 1:100

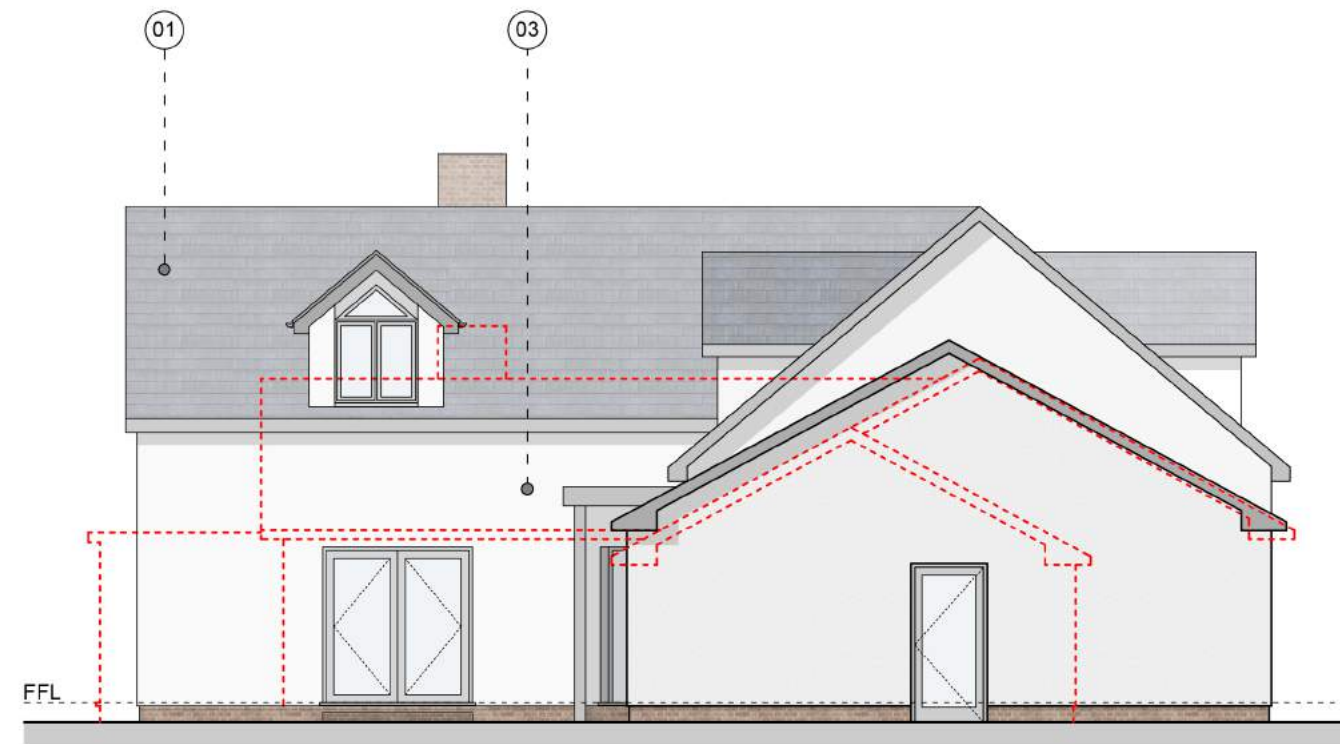

Proposed South East Elevation

Scale 1:100

