





**GENERAL NOTES:**

- 1) Do not scale from this drawing except for planning purposes
- 2) All dimensions to be checked on site by the contractor
- 3) Report all omissions and/or errors to NDM Architects
- 4) All dimensions in millimetres unless otherwise stated
- 5) If in doubt contact administrator for clarification
- 6) All drawings are copyright of NDM Architects

**LEGEND**

-  Existing Walls
-  Proposed Walls
-  Areas below 2m height
-  Proposed Demolitions

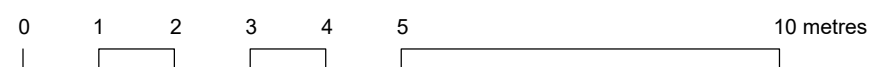
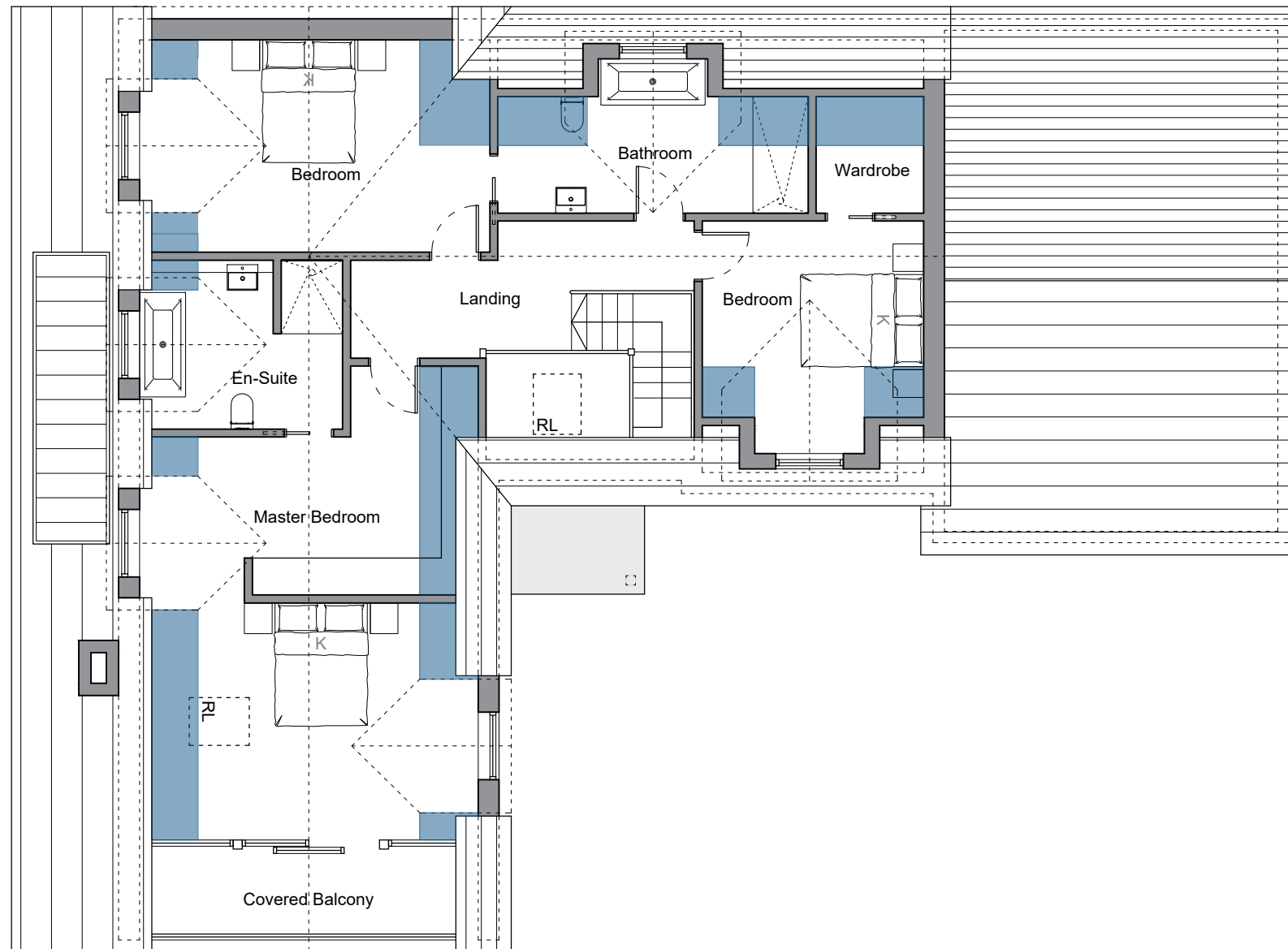

| REV | DATE     | DESCRIPTION                          |
|-----|----------|--------------------------------------|
| A   | 29.02.24 | Amendments following Client comments |
| B   | 28.03.24 | Amendments following Client comments |

**JOB TITLE**

Proposed Loft Conversion and Internal remodelling  
Bank End, Tipton St John, Devon, EX10 0AW

**DRAWING TITLE**

Proposed First Floor Plan

|                |            |
|----------------|------------|
| First issued   | 26.11.21   |
| Scale          | 1:100 @ A3 |
| Job code       | 20-094     |
| Status         | D          |
| Drawing number | P-201      |
| Revision       | B          |
| Drawn by:      | JH         |
| Checked by:    | CB         |

