

Existing Roof Plan
scale 1:100@A3

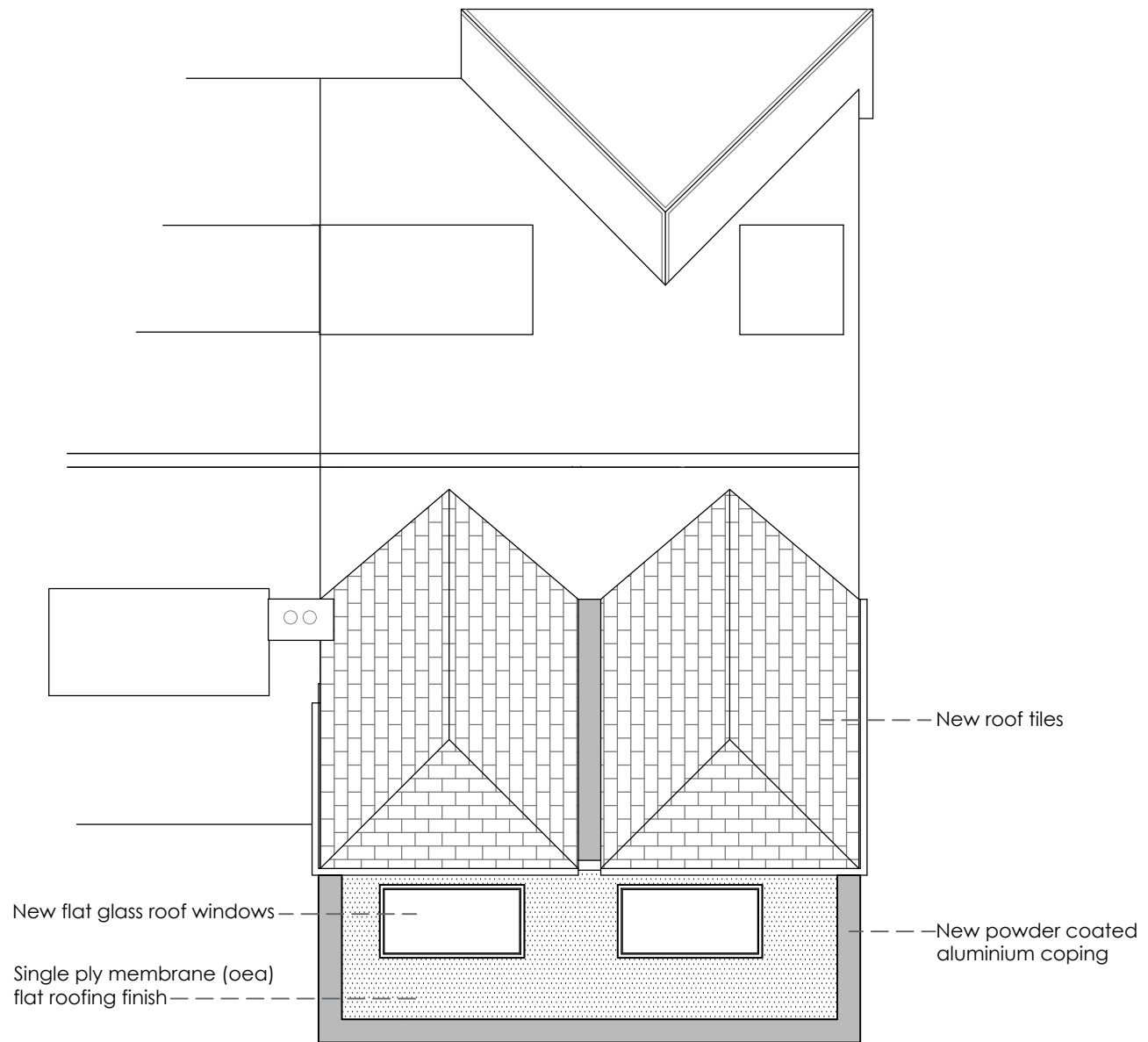

Proposed Roof Plan
scale 1:100@A3



Rev Date Note

Revisions

Client:

Chris and Romy

Project:

**8 Lawnswood Avenue, Burntwood
Staffs, WS7 4YD**

Drawing title:

Existing and proposed roof plans

Drawing number:

PL246-202

Revision:

Date:

April 2024

Scale:

1:100@A3



Justin M Jones RIBA
Chartered Architect
116 Gillway Lane
Tamworth
Staffordshire
B79 8PW

T: 07872 688728
Justin@jmjarchitecture.com
www.JMJarchitecture.com

The drawing and the building works depicted are the copyright of JMJ Architecture and may not be reproduced except by written permission of JMJ Architecture. All dimensions are in millimetres unless otherwise stated. Do not scale from this drawing when using this for construction purposes. Use figured dimensions only.
© JMJ Architecture 2019

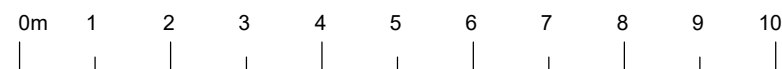

1:100 Scale Bar