

# Roof Plan

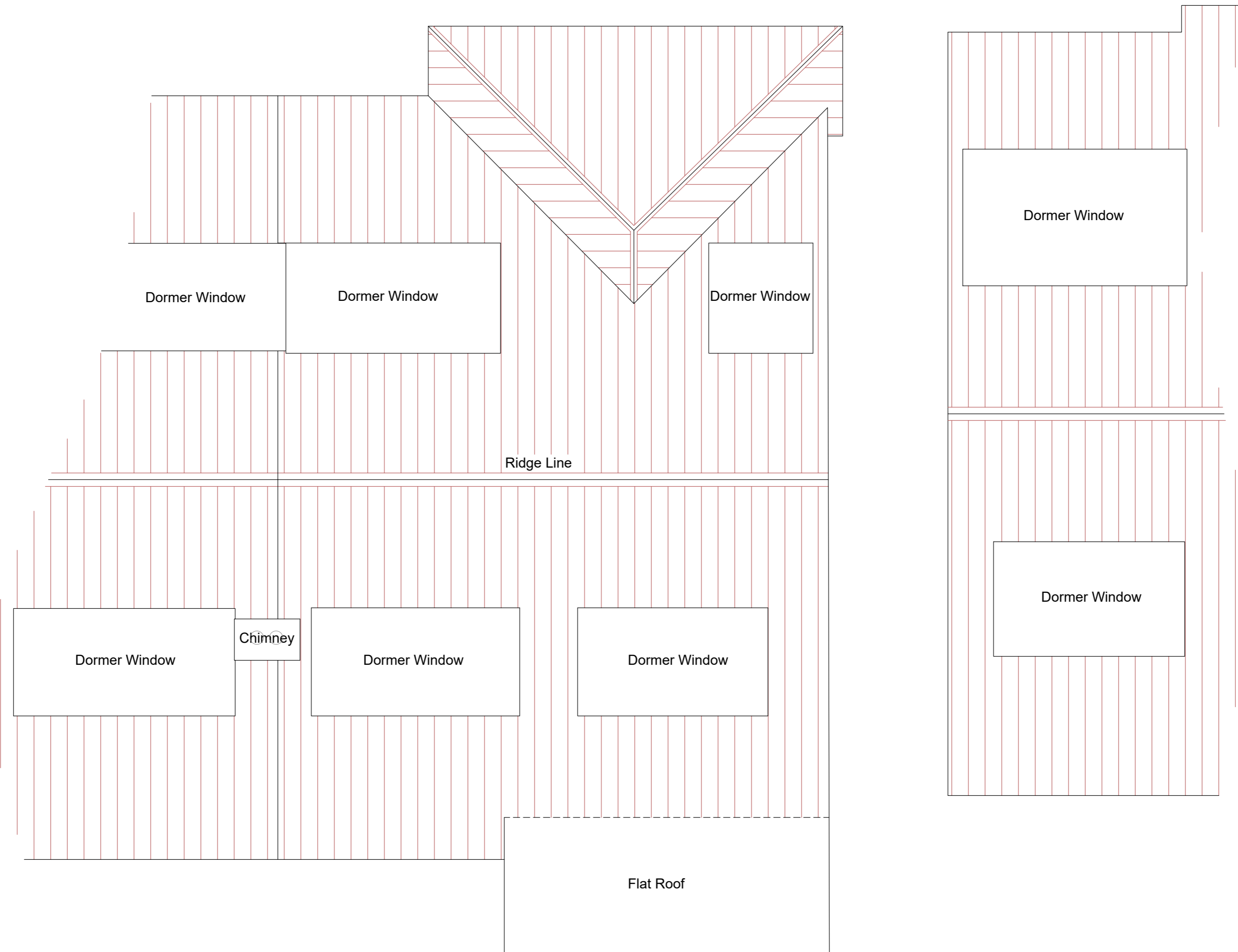

Approximate

**OS Note:**  
Some services may have been omitted due to parked vehicles.  
The Ordnance Survey site is to be used as a guide only.

This survey has been orientated to the Ordnance Survey (O.S.) National Grid OSGB36(15) via Global Navigational Satellite Systems (GNSS) and the O.S. Active Network (OS Net). A true OSGB36 coordinate has been established near to the site centre via a transformation using the OSTN1 GB5 & OSGM15GB transformation models.

The survey has been correlated to this point and a further one or more OSGB36(15) points established to create a true O.S. bearing for angle orientation.  
No scale factor has been applied to the survey therefore the coordinates shown are arbitrary & not true O.S. Coordinates which have a scale factor applied.

Please refer to Survey Station Table to enable establishment of the on-site grid.

**Comments**

This plan should only be used for its original purpose. iG Surveys accepts no responsibility for this plan if supplied to any party other than the original client.

All dimensions should be checked on site prior to design and construction.  
Drainage information (where applicable) has been visually inspected from the surface and therefore should be treated as approximate only.

**Key:**

SHt 1.00	Sill Height from Finished Floor Level.
HHt 2.12	Head Height from Finished Floor Level.
Susp Ceiling Ht: 2.00	Suspended Ceiling Height from FFL.
Ceiling Ht: 3.00	Structural Ceiling Height from FFL.
iFL: 100.00m	Internal Floor Level (General).
+100.00m	Internal Floor Level (Specific).
Insertion Point	Insertion Point for overlay drawings of other floors or details.
100.00	Height indicator showing level above Ordnance datum.

**Client**

JMJ Architecture

**Project Address**

8 Lawnswood Avenue  
Burntwood  
WS7 4YD

**Drawing Title**

Roof Plan

Scale	1:50	Paper Size	A2
Drawn By	NDK	Date	03/01/2024
Level Datum	Arbitrary		
Grid Orientation	Arbitrary		
Drawing Number	J440-03	Rev.	
Notes			



iG Surveys Ltd  
Unit 1 Garden Court,  
Gee Road, Coalville  
Leicestershire  
LE67 4NB

