

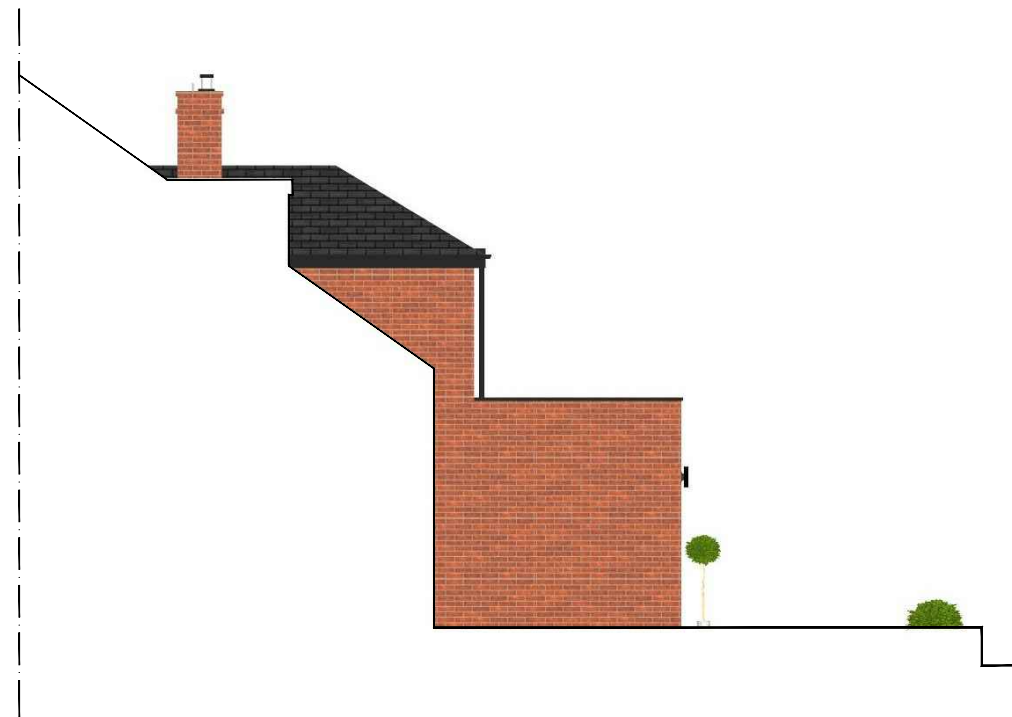

Proposed Northwest Elevation
scale 1:100@A3

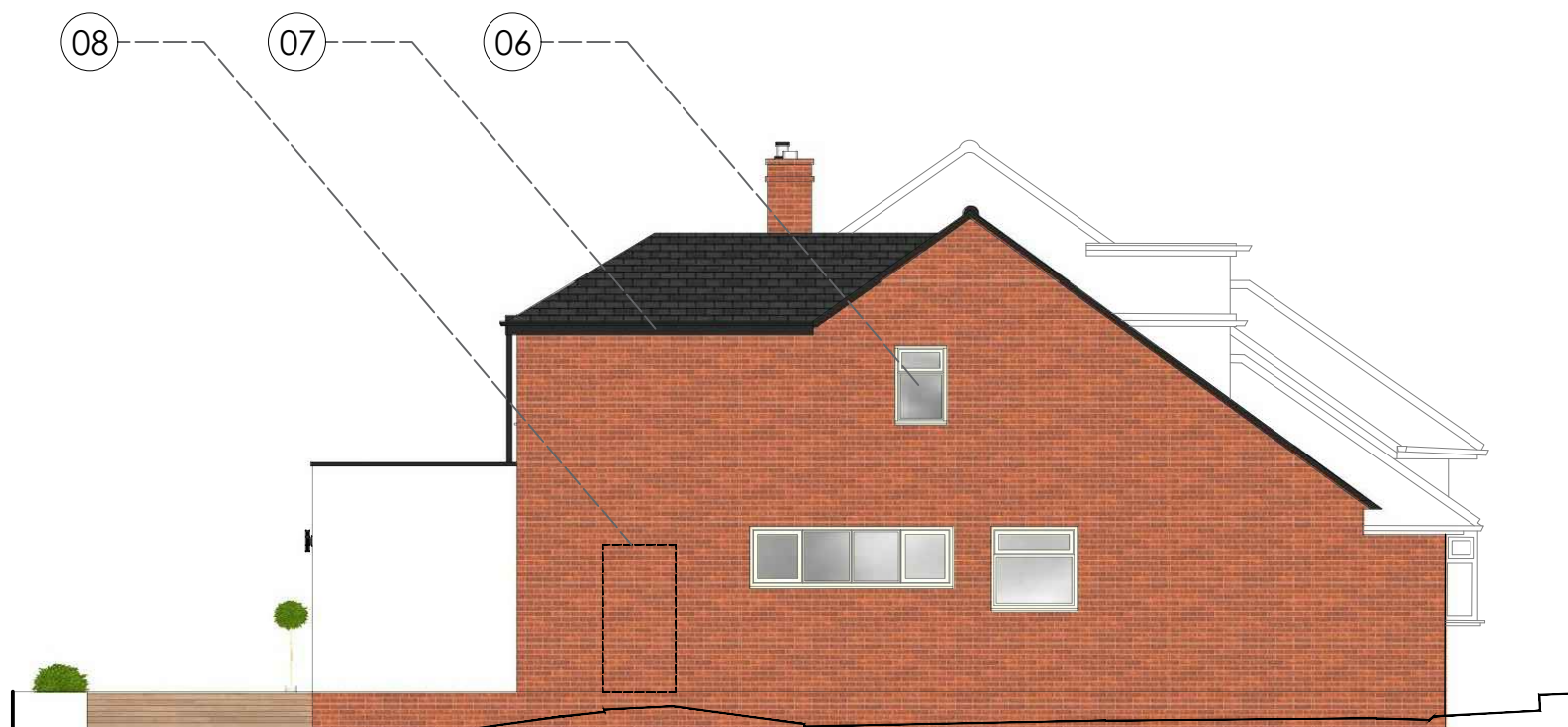

Proposed Northeast Elevation (part)
scale 1:100@A3



Proposed Southwest Elevation
scale 1:100@A3

- KEY
- 01 New roof tiles
 - 02 New Upvc windows
 - 03 New facing brickwork
 - 04 Through coloured render system
 - 05 Powder coated aluminium slimline sliding doors
 - 06 Obscure glazing to new bathroom window
 - 07 New Upvc soffits, fascia's and rwg's
 - 08 Existing door and frame removed to receive brickwork infill

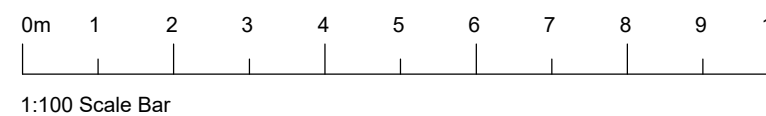

Rev	Date	Note
Revisions		
Client: Chris and Romy		
Project: 8 Lawnswood Avenue, Burntwood Staffs, WS7 4YD		
Drawing title: Proposed Elevations		
Drawing number: PL246-300	Revision:	
Date: April 2024	Scale: 1:100@A3	

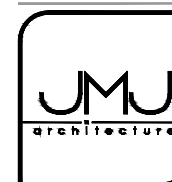

Justin M Jones RIBA
Chartered Architect
116 Gillway Lane
Tamworth
Staffordshire
B79 8PW
T: 07872 688728
Justin@jmjarchitecture.com
www.JMJarchitecture.com

The drawing and the building works depicted are the copyright of JMJ Architecture and may not be reproduced except by written permission of JMJ Architecture. Do not scale from this drawing when using this for construction purposes. Use figured dimensions only.
 © JMJ Architecture 2019