

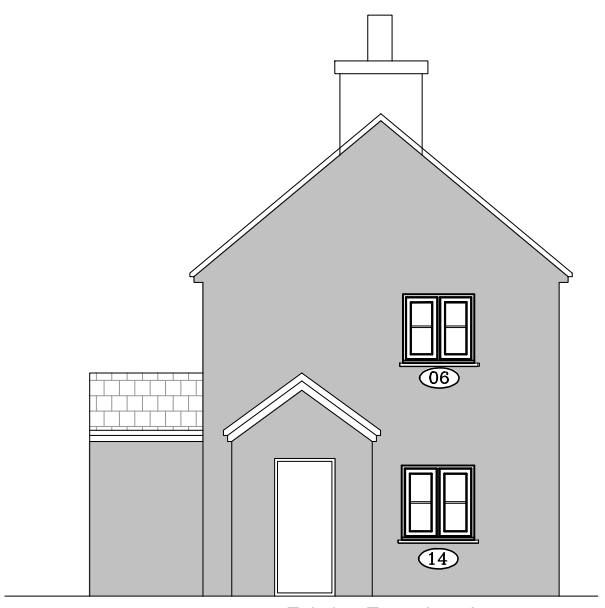

Existing South elevation

Existing Timber casement windows in rosewood finish to be replaced with Pvcu casement windows in rosewood finish .

Window 9 Timber casement in white finish to be replaced with Pvcu casement window in rosewood finish .



Existing East elevation

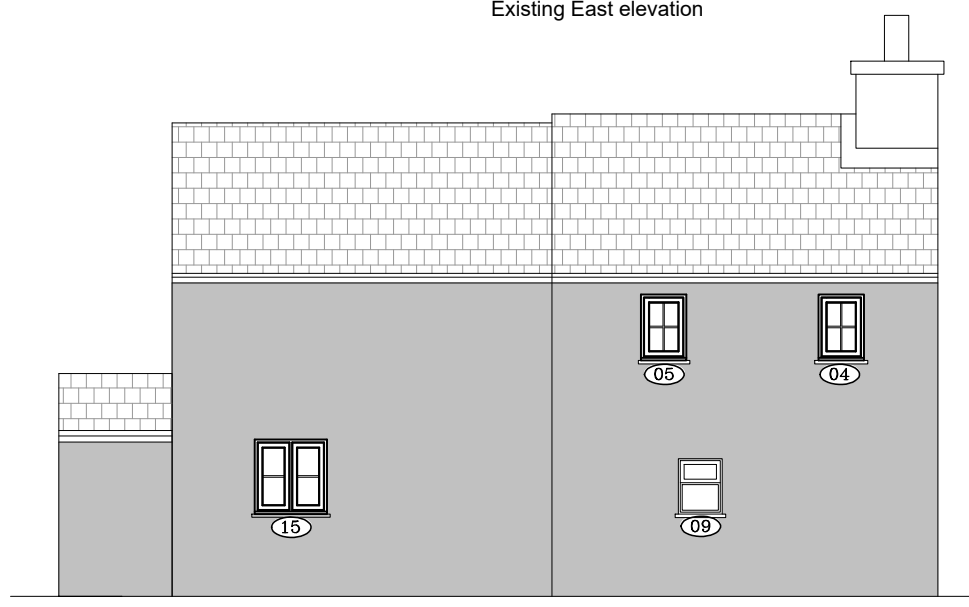

Existing North elevation

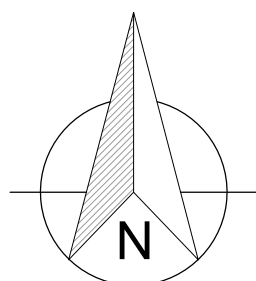

1. All dimensions in millimetres (mm) and levels in metres (m) unless noted otherwise.
2. This drawing to be read in conjunction with all other relevant drawings and specification.
3. All work to comply with the relevant British Standards, Codes of Practice and the Building Regulations.

Revisions:

Customer: Mrs Gill Ingle
Hazel Cottage
Tamar Way
GUNNISLAKE
PL18 9DH

Drawing Title:
Existing elevations

Drawing No: 0670/PP/02 Contract No: SB0670BD

Scale: 1:100 Starting Date: April 8, 2024

Drawn: E.Radinaite Size: A3 Revision: .
Ref No: .

EVEREST
CONSERVATORIES
EVEREST HOUSE
SOPERS ROAD
CUFFLEY
EN6 4SG