

FOR CONSTRUCTION PURPOSES DO NOT SCALE FROM THIS DRAWING. ALL DIMENSIONS TO BE CHECKED ON SITE. ANY DISCREPANCIES MUST BE REPORTED TO THE ARCHITECT FOR VERIFICATION PRIOR TO COMMENCEMENT OF THE EFFECTED WORKS. IF IN DOUBT ASK. THIS DRAWING IS COPYRIGHT.

Rev No	Date	Revision note
P1	15th Mar '24	Preliminary issue

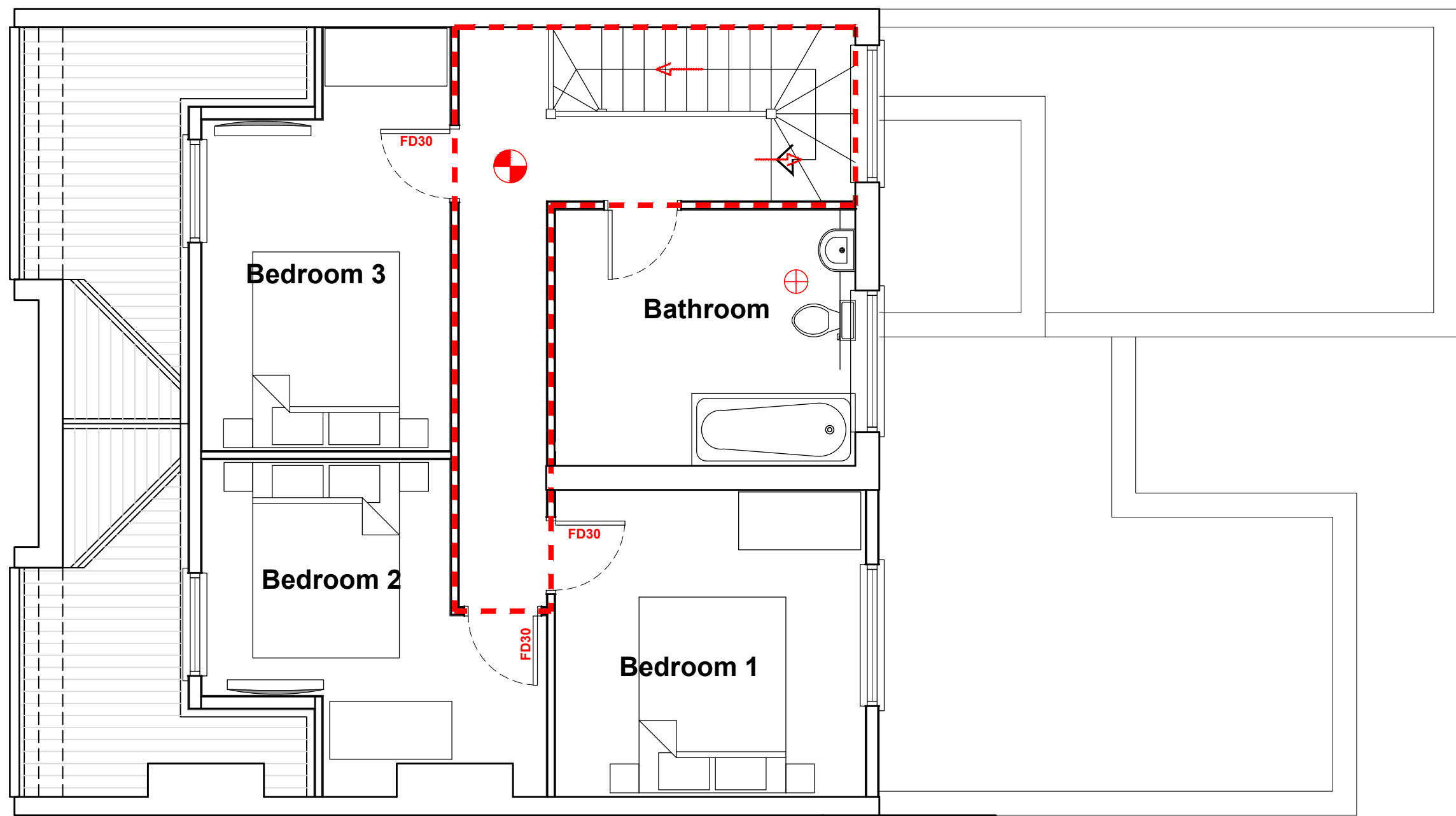

**EXISTING
SECOND FLOOR PLAN**

- FD30 Fire check doors 30 min fire resistance
- (HD) Heat Detector comply with BS 5466 2:2003
- SMOKE ALARM SYSTEM:**
To be designed to BS5839:Part 6:2019
Smoke alarm installation and commission certificates to be submitted to building control officer and client upon completion
Fire alarm panel to be located near to front entrance, and manual call points to be located at front and rear doors.
- FIRE EXIT** (with arrow symbol) Fire Exit Sign Comply with BS 5499
- (CM) Carbon Monoxide Detector
- (⊕) Extract Vent
- (→) Fire Escape Route
- (● with arrows) Assembly Point
- (---) Fire rated escape route

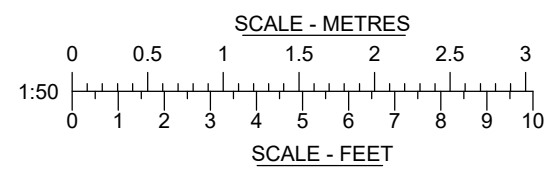

BROOK HOUSE
54A COWLEY MILL ROAD
UXBRIDGE UB8 2FX
TEL: (01895) 272 446
FAX: (01895) 272 483
EMAIL: admin@jpbarchitects.co.uk

JOB TITLE		
Sir Robert Peel Public House 7 Langdale Close London SE17 3UF		
DRG TITLE		
Existing Second floor plan		
SCALE @ A3	DATE	
1:50@A3	Mar '24	
JOB NO.	DRG NO.	REV
11291	212	P1