

Notes:

1. THE COPYRIGHT OF THIS DRAWING IS VESTED IN David F Smith, Chartered Building Surveyor and Structural Engineer AND IT MAY NOT BE REPRODUCED IN WHOLE OR PART OR USED FOR THE MANUFACTURE OF ANY ARTICLE WITHOUT THE EXPRESS PERMISSION OF THE COPYRIGHT HOLDERS.
2. DO NOT SCALE, WORK TO FIGURED DIMENSIONS ONLY.
3. ALL DIMENSIONS ARE TO BE CHECKED ON SITE BEFORE ANY WORK IS PUT IN HAND.
4. THIS DRAWING HAS BEEN PRODUCED FOR THE SPECIFIC CLIENT AND PROJECT IDENTIFIED ABOVE AND IS NOT INTENDED FOR USE BY MANY OTHER PERSON OR FOR ANY OTHER PURPOSE.
5. THIS DRAWING IS TO BE READ IN CONJUNCTION WITH ALL RELEVANT ARCHITECTS, SERVICE ENGINEER'S AND David F Smith, Chartered Building Surveyor and Structural Engineer DRAWINGS AND SPECIFICATIONS.
6. THE MAIN CONTRACTOR FOR THIS PROJECT WILL BE APPOINTED A PRINCIPAL CONTRACTOR UNDER THE CDM REGULATIONS 2015. THE MAIN CONTRACTOR WILL FAMILIARISE HIMSELF WITH THE REGULATIONS AND THE DUTIES OF THE PRINCIPAL CONTRACTOR. THEY SHALL ALLOW SUFFICIENT RESOURCES TO FULFIL THEIR DUTIES AND COMPLY FULLY WITH THE REGULATIONS. THIS INCLUDES THE PREPARATION OF A CONSTRUCTION PHASE HEALTH & SAFETY FILE, TO BE UPDATED AS THE WORKS PROCEED.
7. ANY DISCREPANCY ON THIS DRAWING IS TO BE REPORTED IMMEDIATELY TO THE BUILDING SURVEYOR.
8. THE CONTRACTOR IS RESPONSIBLE FOR ALL TEMPORARY WORKS AND FOR THE STABILITY OF THE WORKS IN PROGRESS.

- KEY
- (HD) Heat Detector Alarm
 - (CA) Carbon Monoxide Alarm
 - (SD) Smoke Detector Alarm
 - (E) Mechanical Extractor
 - f430 30min fire rated door

Dormer front wall & cheeks - Tile cladding on 38x50mm size horizontal battens on Tyvek breathable membrane on 15mm external grade oab board on 100mm timber stud.
 Insulation - 100mm Celotex G4000 between studs with 62.5mm Celotex PL40050 fixed to inner studs or similar approved - calculated U value of 0.18 - All insulation joints to taped over with SuperFoil tape or similar approved.

Dormer wall to be a minimum 200mm from edge of eaves
 Install 25mm continuous ventilator, either in soffit or via continuous tile ventilator to eaves

Dormer roof - High performance 3 layer felt roofing system approved. Insulation 150mm Kingspan Thermafof TR26 or similar approved on 1000 gauge vapour control layer over 18mm external grade oab board - calculated U value of 0.15
 Where the above cannot be used, full fill all gaps and voids with Knaflex earthwool or similar loft roll insulation

Ensure 5mm continuous ventilation to exit from dry ridge tile

Pitch Roof Insulation to be as follows or similar approved to achieve U value of 0.15
 - 110mm Celotex XR4000 or similar approved inserted between rafters flush to U/S of rafter face
 77.5 Celotex PL4065 or similar approved directly over - Calculated U value 0.15 - All insulation joints to taped over with SuperFoil tape or similar approved.
 Note: Battens are likely to be required screw fixed to underside of rafter to ensure minimum 50mm clear ventilation path between rafter and sarking felt.

Dwarf wall Insulation - 100mm Celotex G4000 between studs with 62.5mm Celotex PL40050 fixed to inner studs or similar approved - calculated U value of 0.18 - All insulation joints to taped over with SuperFoil tape or similar approved

Knaflex earthwool loft roll insulation or similar approved supported on chicken wire stapled to joist to ensure 30 minutes fire integrity - 100mm laid between joist with 200mm laid over - Calculated U value 0.15

Eaves ventilator roll to ensure 50mm clear ventilation path
 Install 25mm continuous ventilator, either in soffit or via continuous tile ventilator to eaves



Proposed Front Elevation
 - Scale 1:100

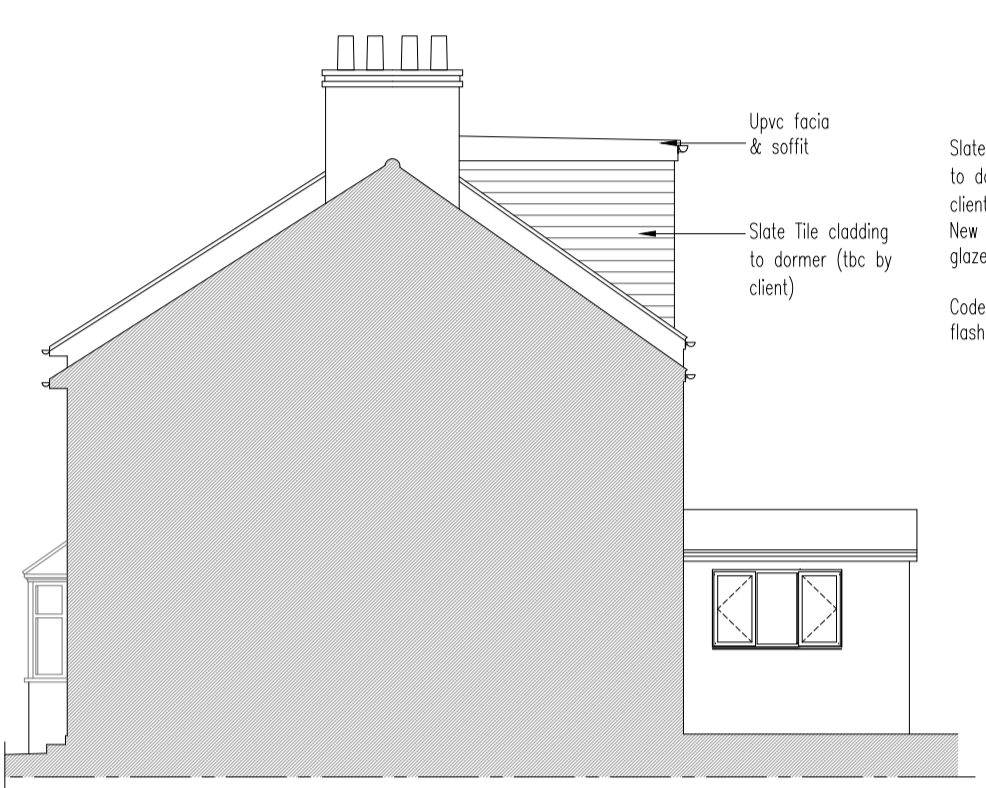

Proposed South West Elevation
 - Scale 1:100



Proposed Rear Elevation
 - Scale 1:100

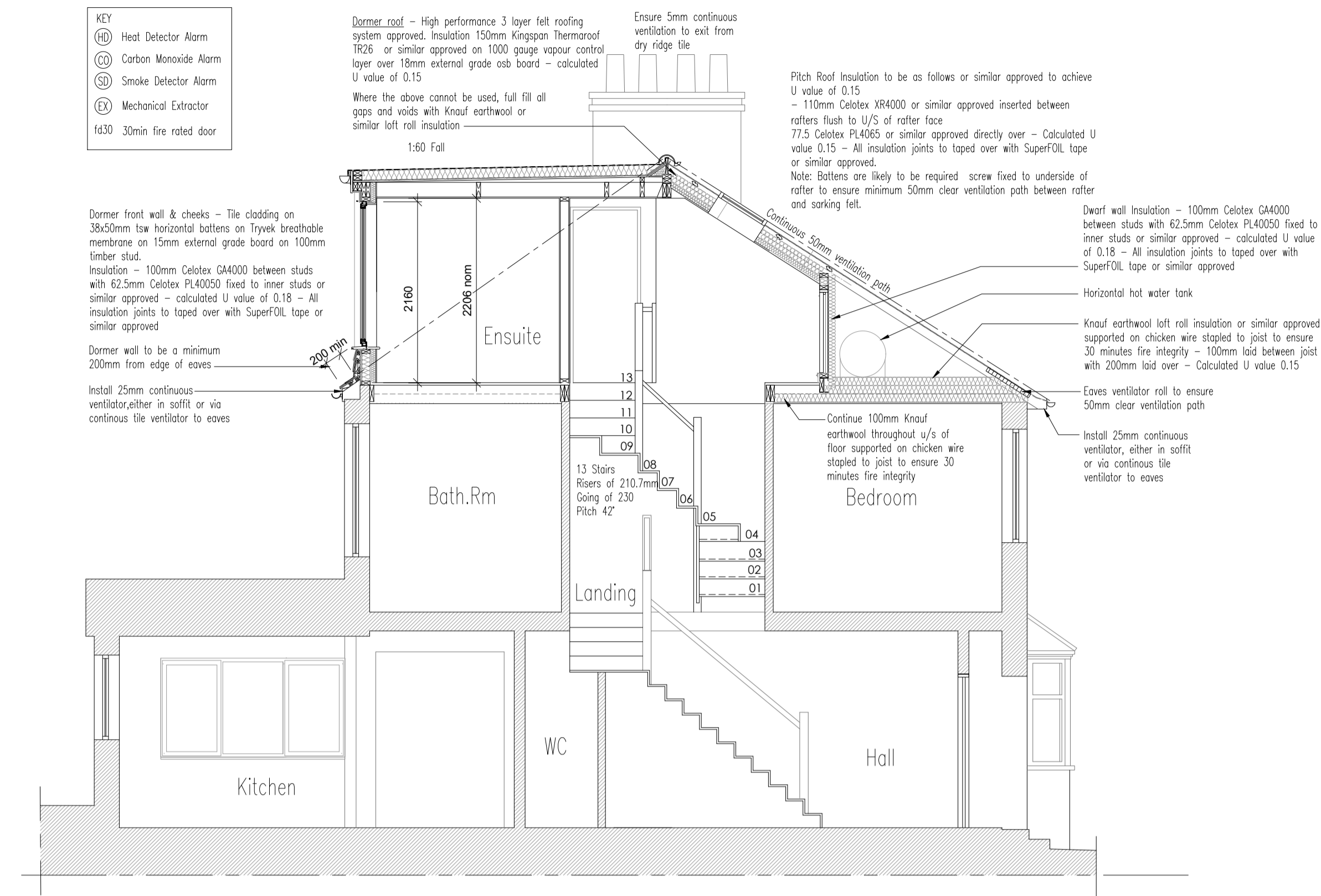

Proposed Section A-A - Scale 1:50

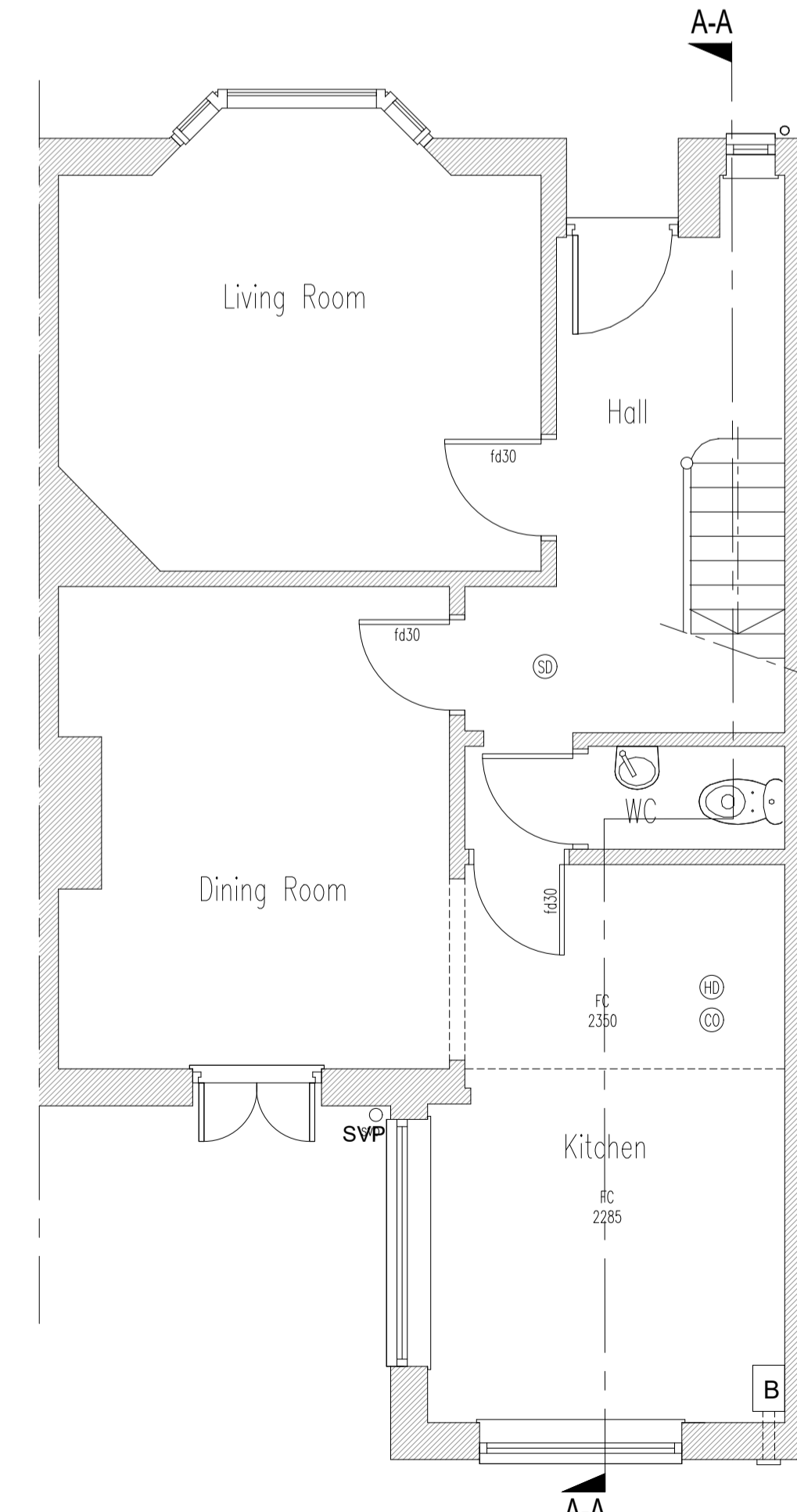

Proposed Ground Floor - Scale 1:50

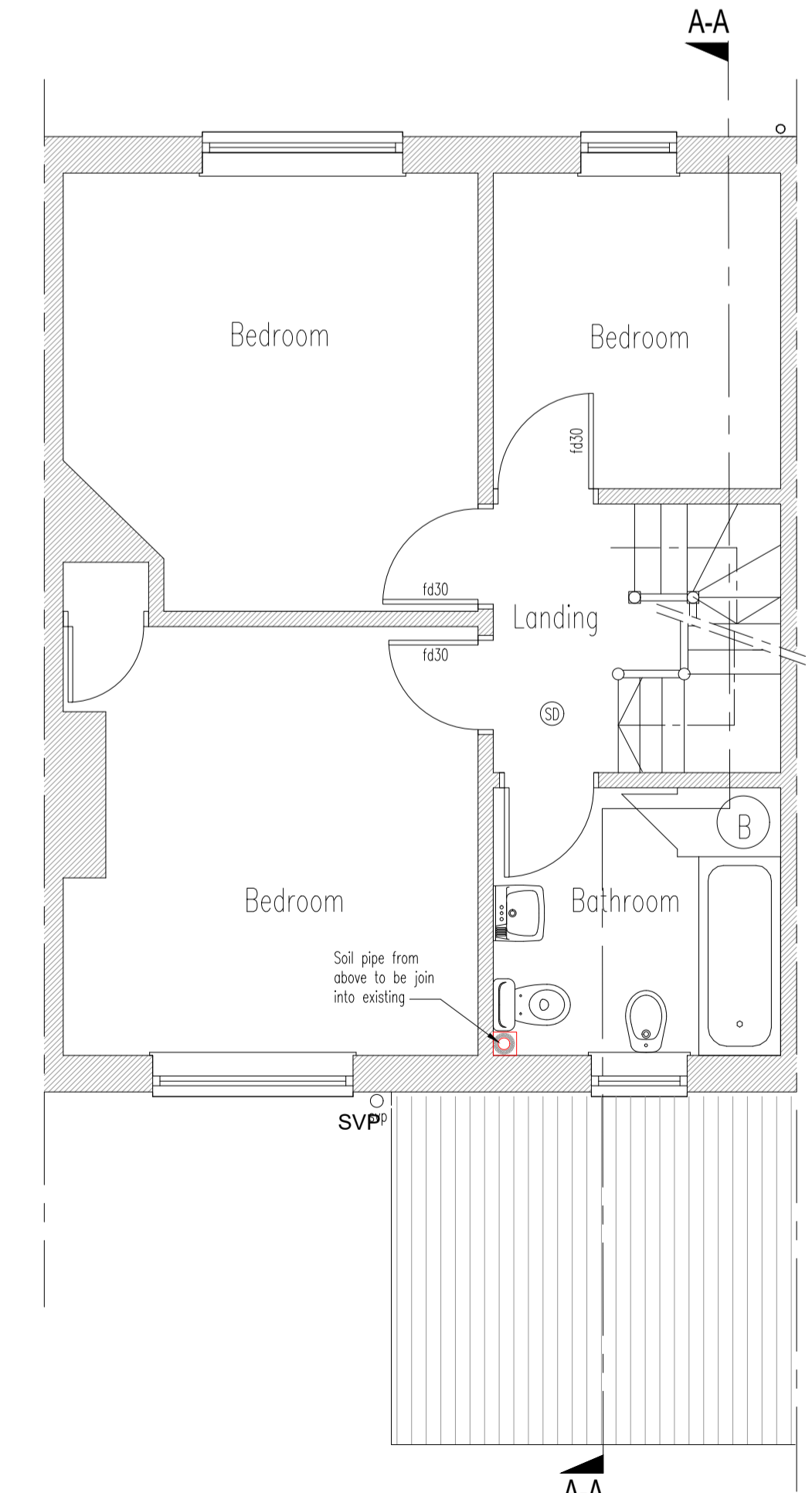

Proposed First Floor - Scale 1:50

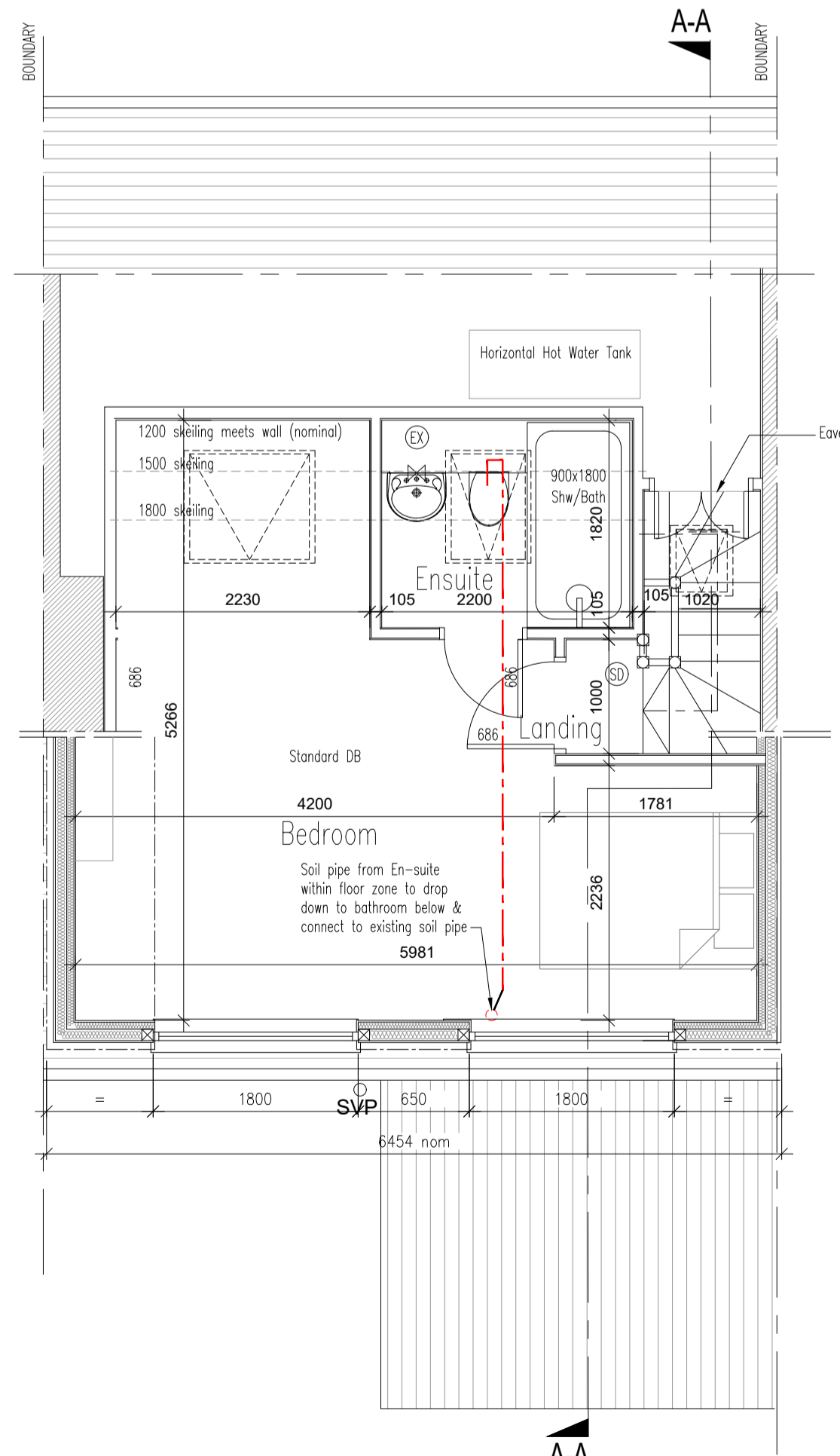

Proposed Second Plan - Scale 1:50

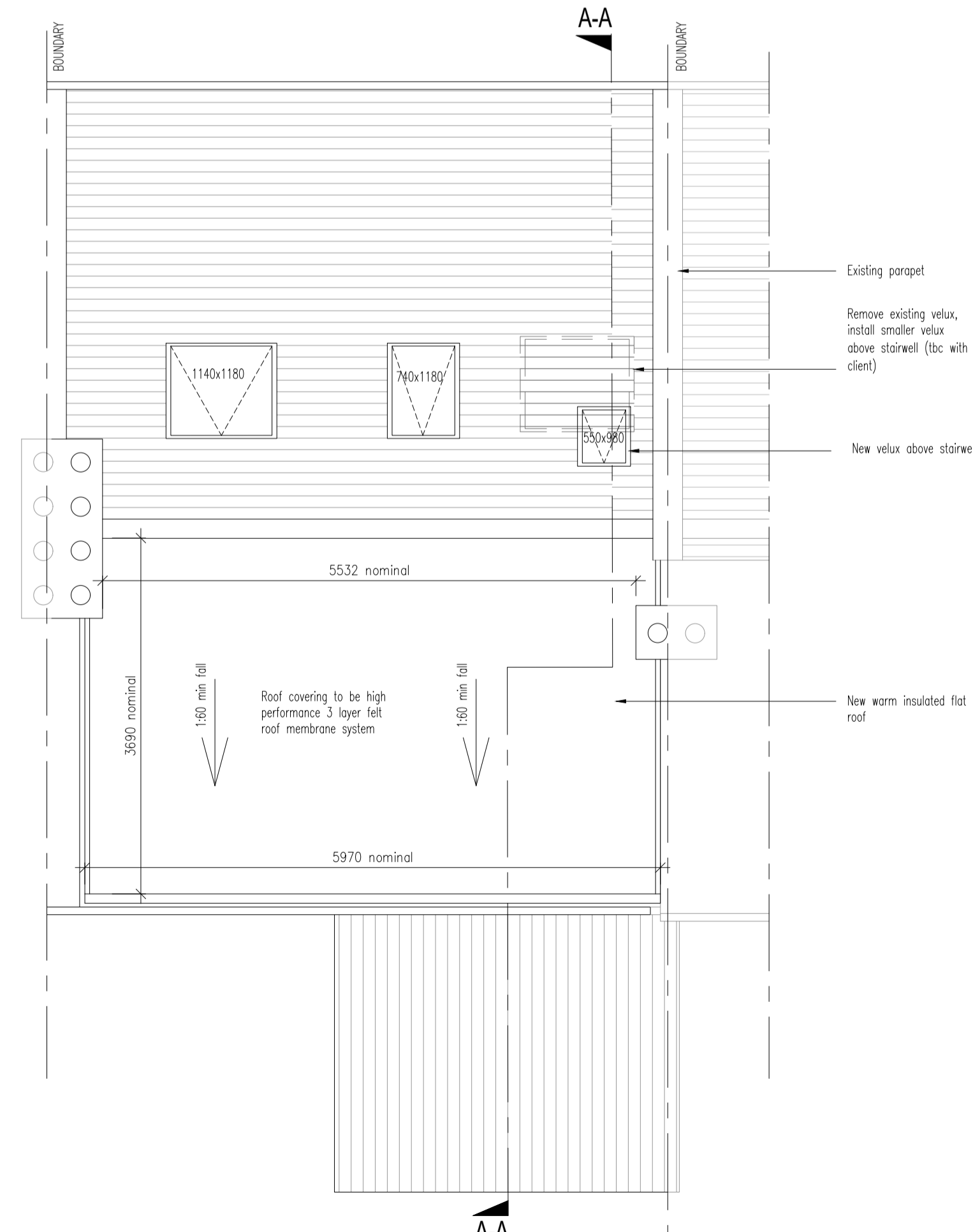

Proposed Roof Plan - Scale 1:50

Rev	Date	Initials	Notes
C	02.04.24	chb	Front elevation added
B	22.02.24	chb	Width of dormer increased
A	16.11.23	chb	Dimensions added to flat roof

REV: DESCRIPTION: BY: DATE:
 STATUS: **BUILDING REGS**

David F Smith MRICS
 Dip. Surv., MRICS, AMIStructE., I Eng., TMICE
 Chartered Building Surveyor,
 Structural Engineer
 10 Rowan Way, Rottingdean, East Sussex BN2 7FP
 T: 01273 276956, E: enquiries@dfsmithsurveyors.com

CLIENT: Mr & Mrs Clements
 ADDRESS: 78 Queens Park Rise
 Brighton, BN2 9ZF

SITE: 78 Queens Park Rise
 Brighton, BN2 9ZF

TITLE: Room In Roof Dormer Conversion

DRAWING TITLE:	Proposed Plans & Elevations		
SCALE:	DATE:	DRAWN:	CHECKED:
1:50-1:100@A1	25.08.22	CHB	DS
PROJECT NO:	DRAWING NO:	REVISION:	
22.132	BR02		C